

R:\typ19.dwg Model 1/30/2023 20:37:38 1 : 0.9851

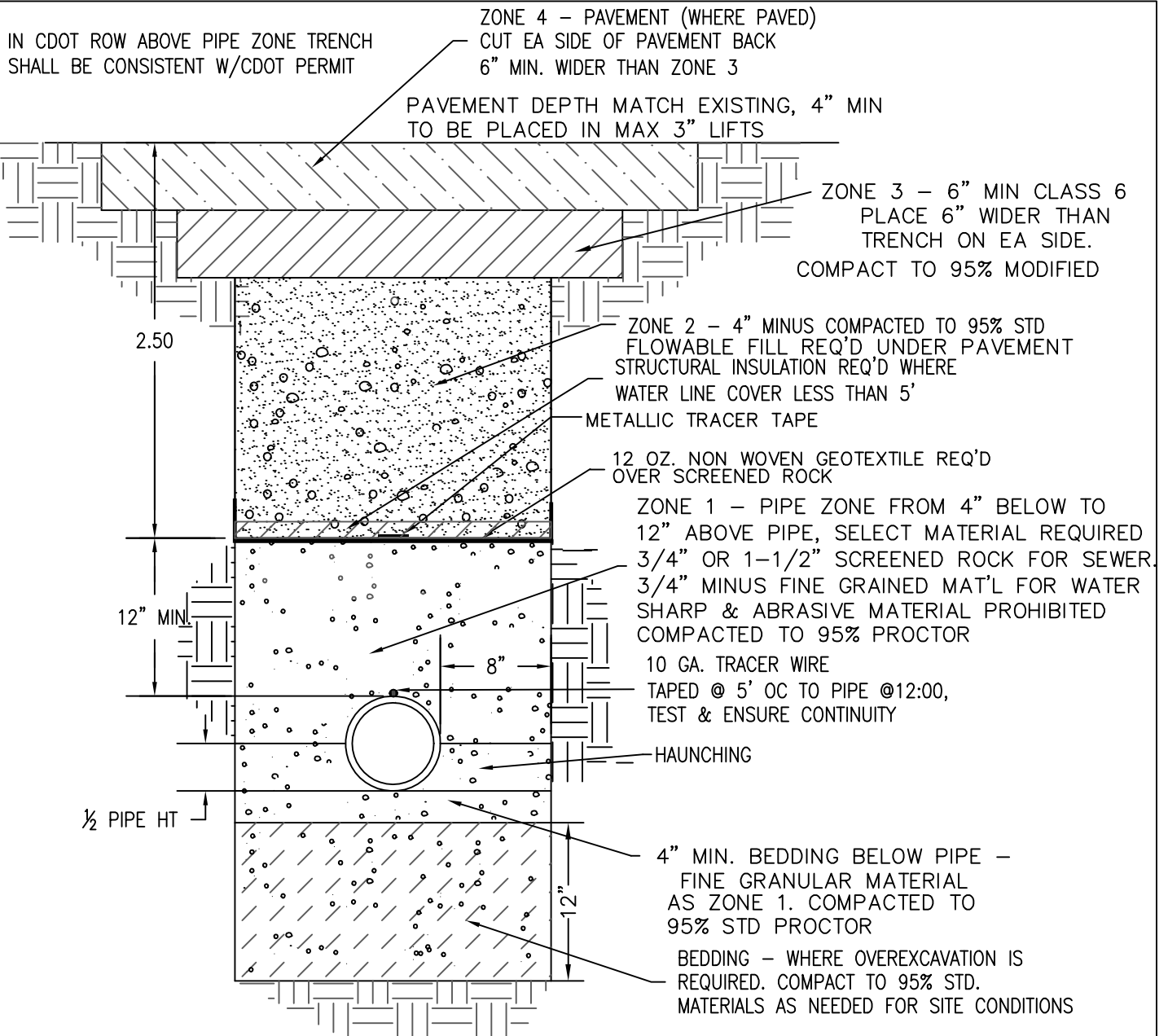

STANDARD TRENCH DETAIL

NOTE 1: IN COLD WEATHER PLACE ROAD BASE TO GRADE & REPLACE WITH HOT MIX WHEN WEATHER IS SUITABLE.

NOTE 2: HAUNCHING FOR WATER LINE SHALL BE 3/4" MINUS FINE, GRAINED LOW PERMEABILITY MATERIALS. SEWER BEDDING MAYBE SINGLE SIZE SCREENED ROCK UP TO 1.5". SHARP AND/OR ABRASIVE MATERIALS ARE PROHIBITED.

NOTE 3. DEPTH OF COVER OVER WATER LINES SHALL BE A MINIMUM 5' AND A MAXIMUM OF 6' UNLESS OTHERWISE INDICATED ON THE TOWN APPROVED PLANS IN THE TOWN APPROVED PLANS STRUCTURAL INSULATION (PER WATER STANDARDS) MAY BE REQUIRED FOR COVER OF LESS THAN 5'.



TOWN OF RIDGWAY
P.O. BOX 10 - 201 N RAILROAD
RIDGWAY, CO 81432
970.626.5308
www.town.ridgway.co.us

STANDARD TRENCH DETAIL

DATE: 2/10/22

SHEET:

R:\typ19.dwg Model 1/30/2023 20:31:38 1 : 0.9851

HEIGHT OF WRAP ENOUGH TO ENCLOSE SEWER & SEEP LINES WITH 8" MIN ROCK BELOW AND 12" ABOVE PIPES

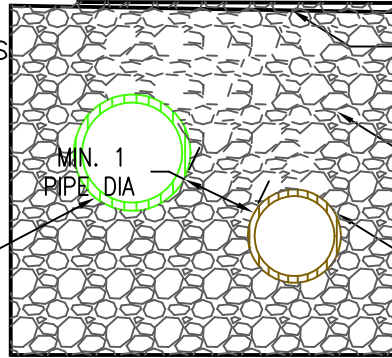

12 OZ MIN. NON WOVEN GEOTEXTILE SURROUNDING SCREENED ROCK PIPE BEDDING.

3/4" - 1-1/2" SCREENED ROCK 6" LIFTS COMPACTED TO 95% STD PROCTOR

PERFORATED HDPE (SEEP LINE.).

SEWER MAIN (SIZE & MATL PER APPD PLANS)

SEWER W/GEOTEXTILE BEDDING DETAIL

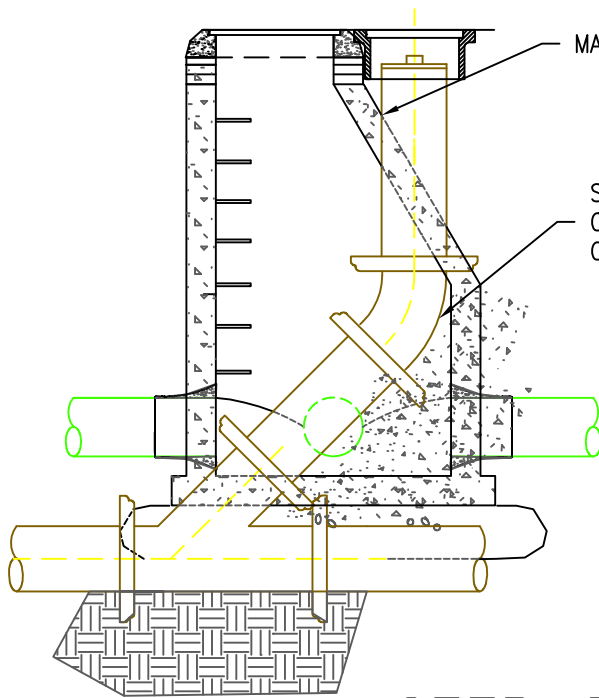

MANHOLE PER MANHOLE TYPICAL DWG

SEEP CLEANOUT TO THE SIDE OF SANITARY MH PER CLEANOUT TYPICAL DWG

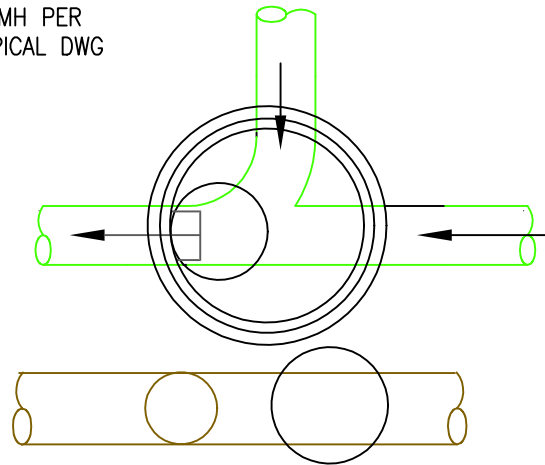

SEEP CLEANOUT SEWER MANHOLE

N.T.S.



TOWN OF RIDGWAY
P.O. BOX 10 - 201 N RAILROAD
RIDGWAY, CO 81432
970.626.5308
www.town.ridgway.co.us

SEWER / SEEP DETAIL

DATE: 9/10/22

SHEET:

R:\typ19.dwg Model 1/30/2023 20:34:46 1 : 0.9851

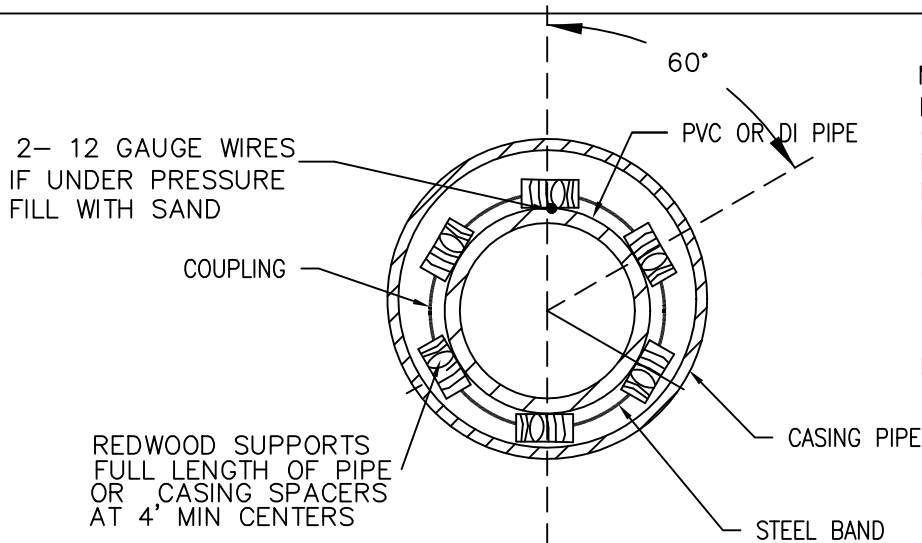

MANUFACTURED PIPE SUPPORTS OR REDWOOD STRIPS TO BE OF SUFFICIENT SIZE & SPACING TO PREVENT BELLS FROM RESTING ON ENCASING PIPE. WOODEN STRIPS TO EXTEND FULL LENGTH OF PIPE BETWEEN COUPLING. THREE STEEL BAND TIES TO BE USED TO CONNCT WOODEN SUPPORTS TO EACH JOINT OF PVC PIPE PLACED IN THE ENCASING PIPE.

NOTES:

1. CENTER CASING OVER OR UNDER WATER LINE W/CARRIER PIPE JOINT CENTERED IN THE CASING.
2. PLACE 2" INSULATION BETWEEN CASING & WATER MAIN, 5' ON EACH SIDE OF WATER LINE.
3. WHEN POTABLE LINE IS BELOW THE SEWER LINE SEALED ENDS ARE REQUIRED ON THE CASING. SEAL MAY BE SOLID NO HUB REDUCING COUPLING OR LINK SEAL
4. CASING PIPE SHALL BE OF SUFFICIENT SIZE TO ALLOW FOR EASY INSTALLATION OF THE CARRIER PIPE INCLUDING THE BELL. CARRIER SHALL BE FULLY SUPPORTED
5. CONCRETE ENCASEMENTS ARE PROHIBITED EXCEPT WHERE EXPRESSLY AUTHORIZED IN WRITING BY THE TOWN.

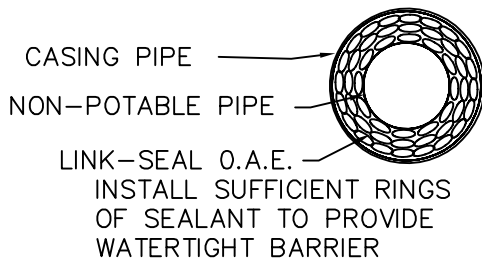

WATERTIGHT ENDS - CROSS SECTION

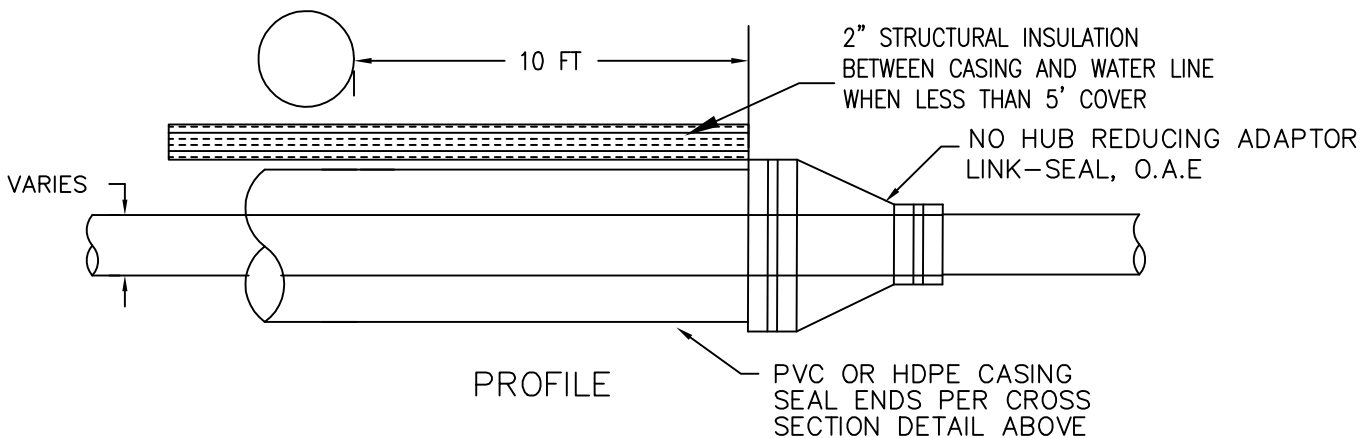

TOWN OF RIDGWAY
 P.O. BOX 10 - 201 N RAILROAD
 RIDGWAY, CO 81432
 970.626.5308
 www.town.ridgway.co.us

**CASING PIPE
 DETAIL**

DATE: 9/20/22 SHEET:

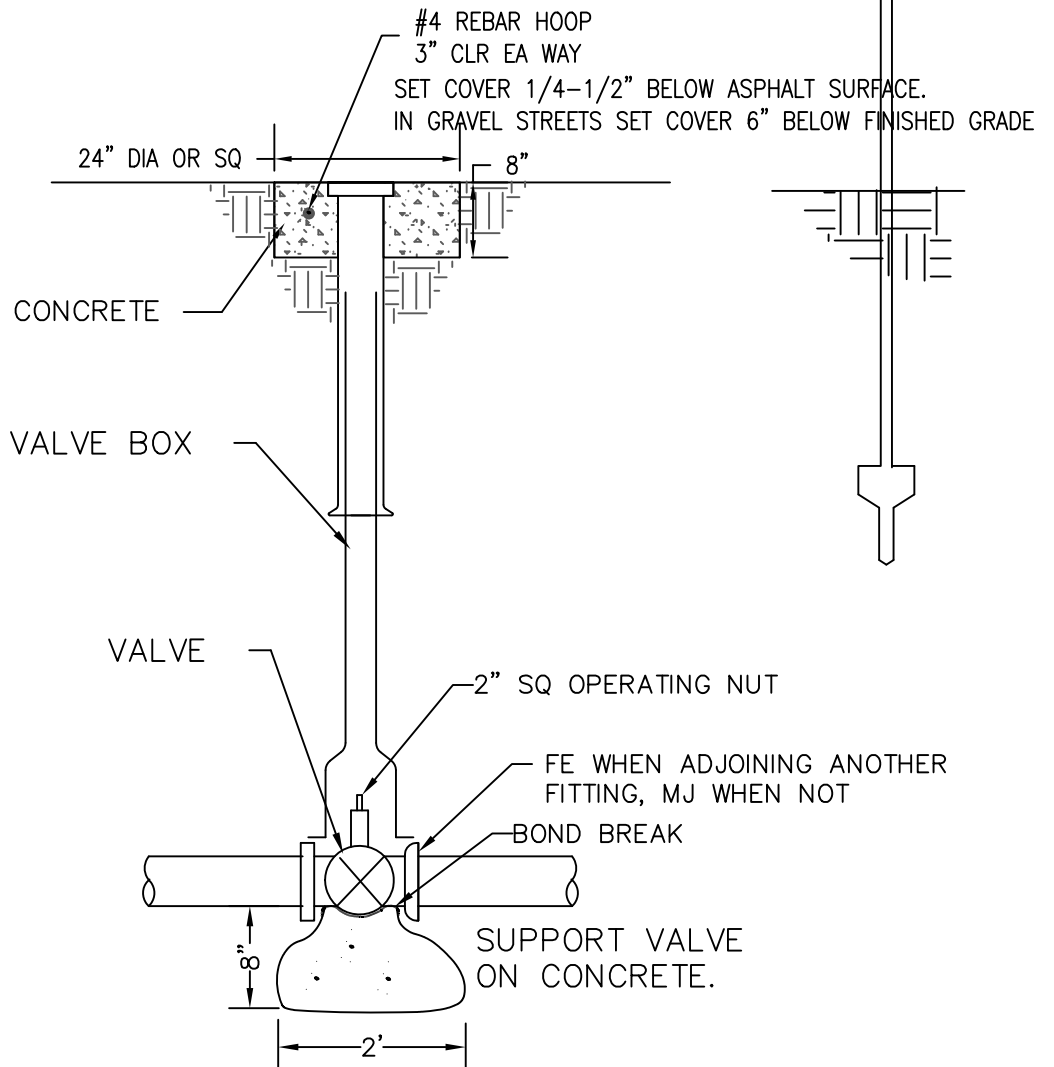

GATE VALVE AND BOX

SECTION VIEW

VALVE BOXES TO BE BUFFALO TYPE
TWO PIECE 5-1/4" SHAFT W/LID.
EXTENSION PIECES SHALL BE USED
AS REQ'D. PROVIDE EXTENSION
SHAFT ON OPERATING NUT WHEN
DEPTH GREATER THAN 6'.
VALVE BOX SHALL BE SUPPORTED
ON BODY OF VALVE



TOWN OF RIDGWAY
P.O. BOX 10 - 201 N RAILROAD
RIDGWAY, CO 81432
970.626.5308
www.town.ridgway.co.us

**GATE VALVE
DETAIL**

DATE: 6/10/20

SHEET:

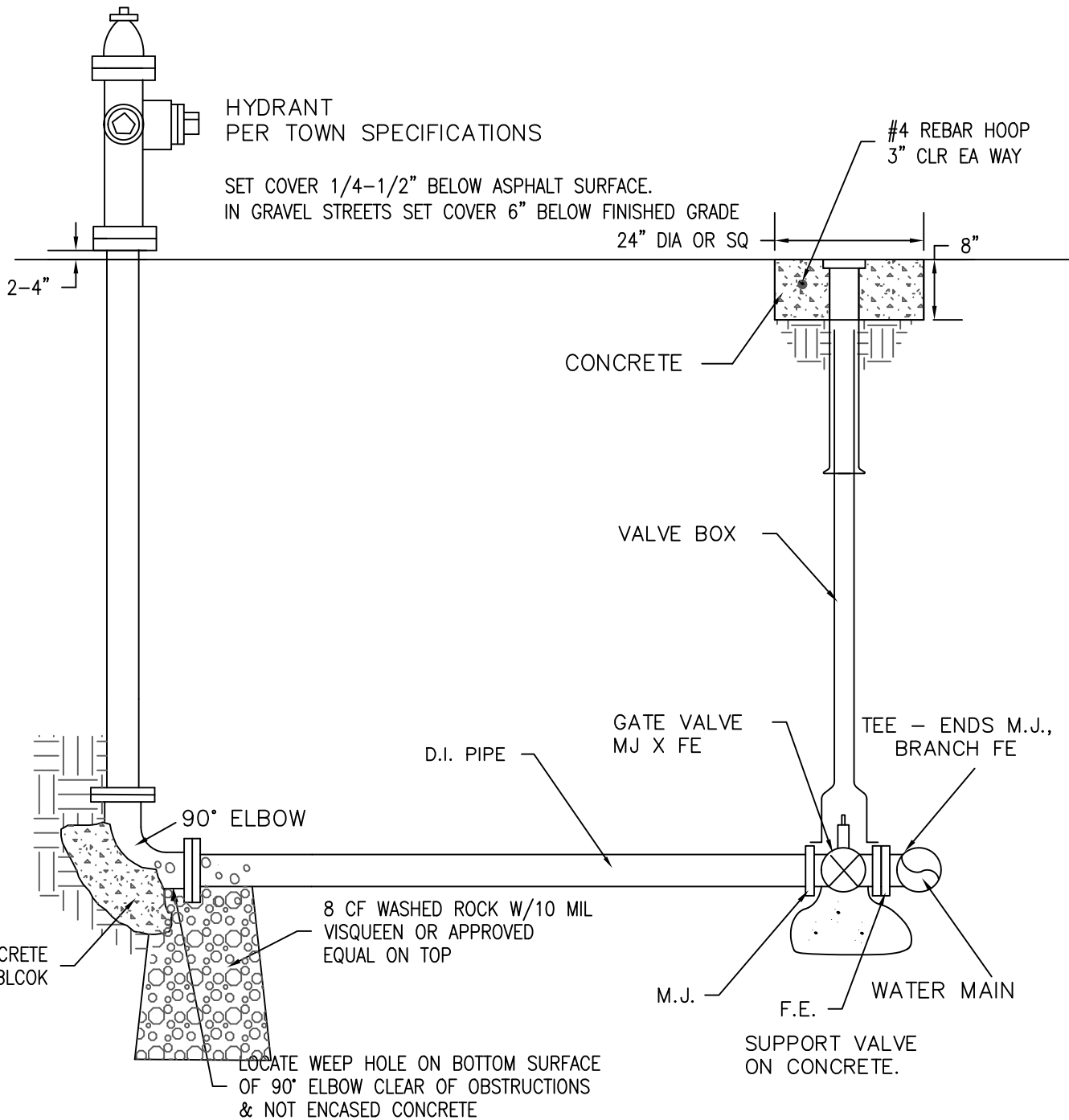

ALL MECHANICAL JOINTS SHALL
BE RESTRAINED BY MEGALUGS
(OAE) & CONCRETE THRUST
BLOCK



TOWN OF RIDGWAY
 P.O. BOX 10 - 201 N RAILROAD
 RIDGWAY, CO 81432
 970.626.5308
 www.town.ridgway.co.us

**FIRE HYDRANT
 DETAIL**

DATE: 6/10/20 SHEET:

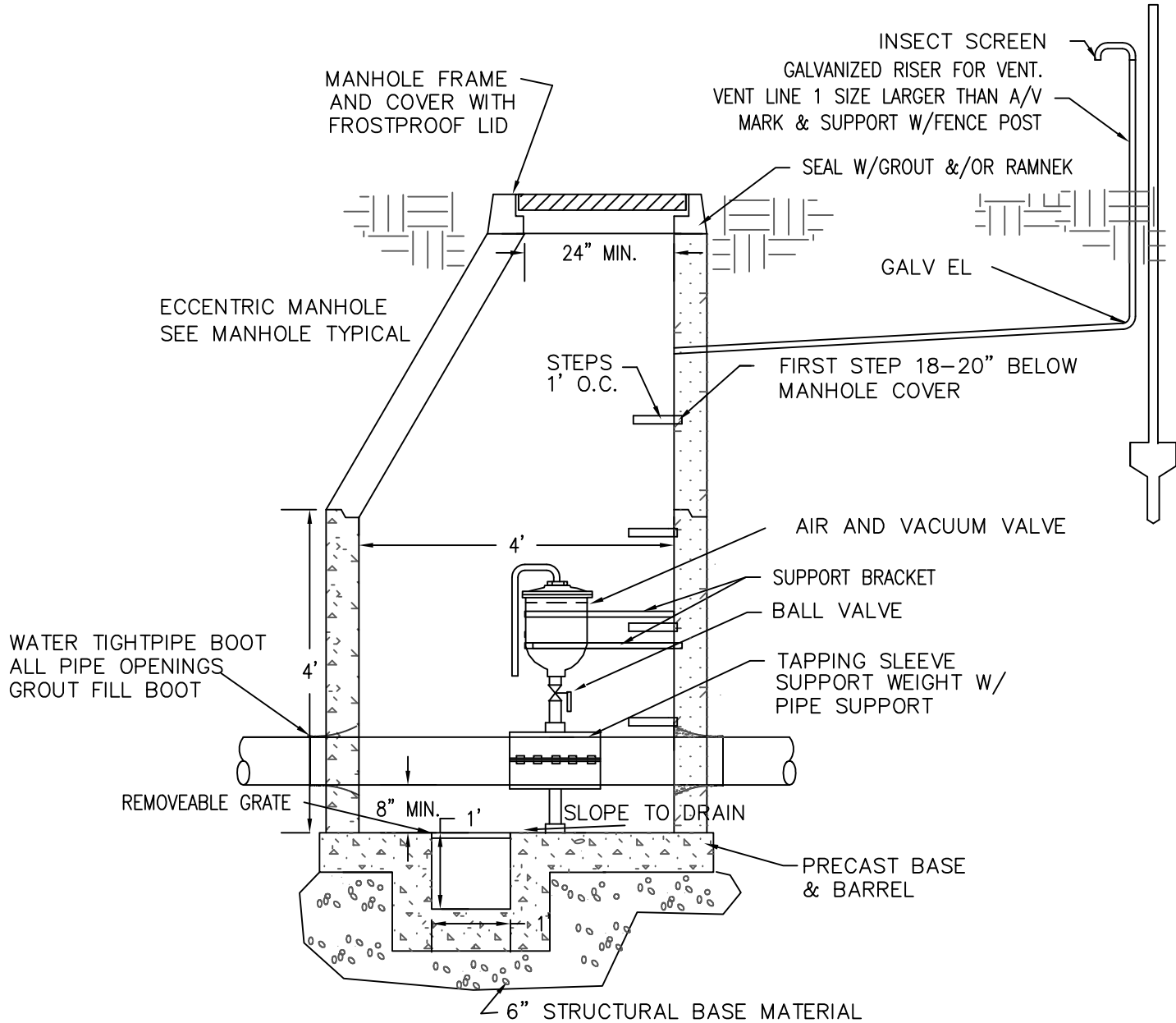

NOTES:

1. DETAIL APPLICABLE TO WATER & SEWER AIR VACUUM STATIONS
2. LOCATE VALVE DIRECTLY OVER PIPE
3. SIZE VALVE TO FLOW CONDITIONS
4. CONFIRM SIZE, MODEL, & BRAND W/ TOWN BEFORE PURCHASING
5. PLACE WATERPROOF INSULATION AROUND VALVE

6. FURNISH CLEANING APPARATUS FOR SEWER VALVES TO TOWN

7. WHERE SEASONAL HIGH GROUNDWATER TABLE IS MORE THAN 3' BELOW THE BOTTOM OF THE MANHOLE, THE SUMP IN THE FLOOR CAN BE REPLACED WITH DRAIN IN FLOOR AND 1 CY MIN SCREENED ROCK BELOW THE MANHOLE PLACED ON NON WOVEN HIGH PERMEABILITY FABRIC



TOWN OF RIDGWAY
 P.O. BOX 10 - 201 N RAILROAD
 RIDGWAY, CO 81432
 970.626.5308
 www.town.ridgway.co.us

**AIR VACUUM
 STATION DETAIL**

DATE: 6/10/20

SHEET:

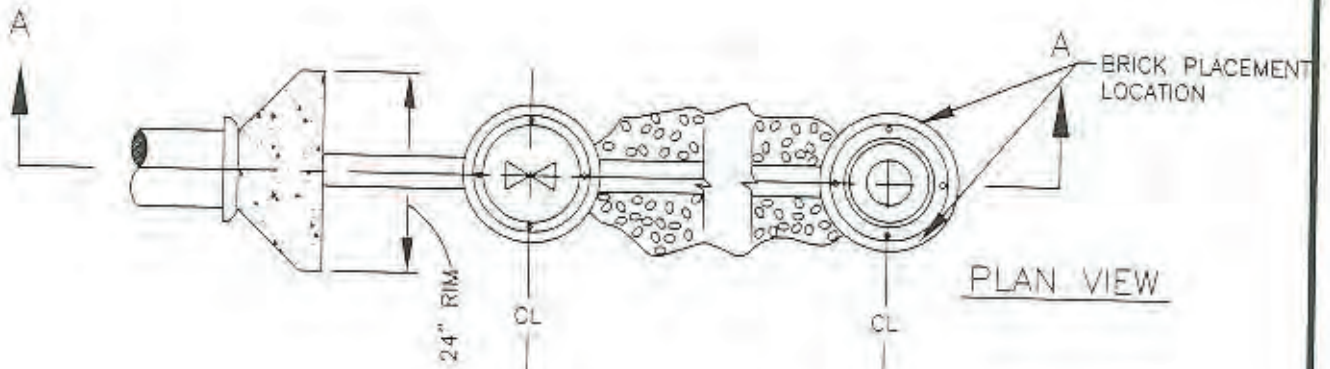

NOTE:

THE LINE FROM THE 2" STOP & WASTE VALVE TO THE 2" RISER PIPE MAY ALSO BE INSTALLED AT RIGHT ANGLES TO THE MAINLINE, PROVIDED ADEQUATE THRUST BLOCKING IS PROVIDED.

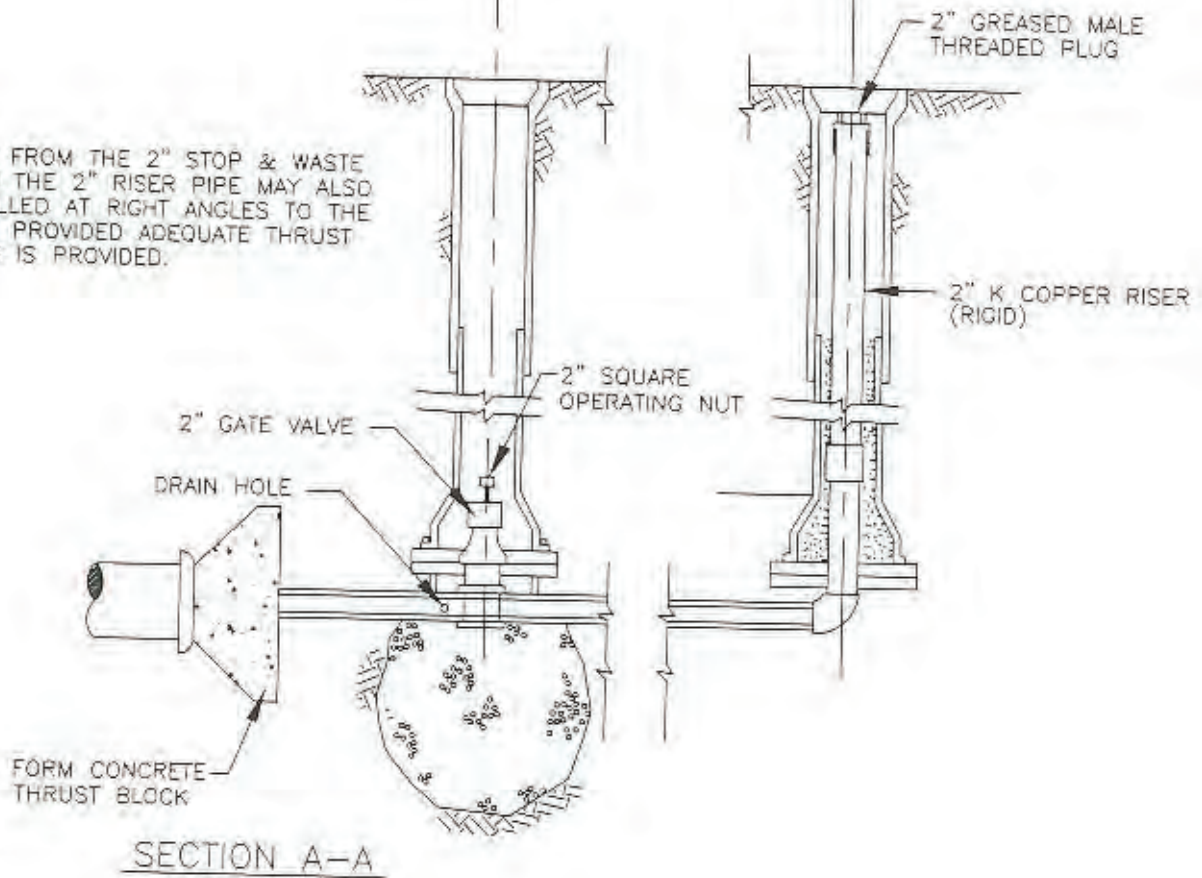

BLOWOFF INSTALLATION

CHK:	TOWN OF RIDGWAY
DATE: 2/01	CONSOLIDATED CONSULTING SERVICES PO BOX 738, DELTA, CO 81416
DRN: R_TYP	BLOWOFF INSTALLATION

Bearing Area in Sq Ft

Pipe Size	Bends				Tees, Dead ends,
	90°	45°	22-1/2°	11-1/4°	Crosses & Dead end
3	1.0	0.6	0.3	0.0	0.7
4	1.8	1.0	0.5	0.0	1.3
6	4.0	2.2	1.1	0.0	2.8
8	7.1	3.8	2.0	1.0	5.0
10	11.1	6.0	3.0	1.5	7.8
12	16.0	8.6	4.4	2.2	11.3
14	21.7	11.8	6.0	3.0	15.4
16	28.4	15.3	8.0	4.0	20.0
18	36.0	19.4	10.0	5.0	25.4
24	64.0	34.5	17.7	8.8	45.0

Areas given in the table are based on internal static pressure of 100 psi and soil bearing capacity of 1,000 pounds per square foot

Bearing areas for any pressure and soil bearing capacity may be obtained by multiplying tabulated values by the following correction factor (F)

$$F = \frac{\text{Actual specified test pressure in hundreds of pounds}}{\text{Actual soil bearing pressure in thousands of pounds}}$$

All water line plans shall contain the following table, with the values filled in by the Design Engineer:

Soil Bearing capacity	_____	Lbs/SF
Test Pressure	_____	psi
Bearing Area Multiplier (F)	_____	_____

GENERAL NOTES:

1. THRUST BLOCKS AND MECHANICAL RESTRAINT SUCH AS MEGALUGS or single bolt REQUIRED ON ALL MECHANICAL JOINTS
2. BEARING SURFACE AREAS SHOWN IN CHART ARE MINIMUMS
3. ALL FITTING AND BOLTS SHALL BE WRAPPED & TAPED CLOSED WITH 10 MIL MINIMUM POLY WRAP



TOWN OF RIDGWAY
P.O. BOX 10 - 201 N RAILROAD
RIDGWAY, CO 81432
970.626.5308
www.town.ridgway.co.us

THRUST BLOCK SIZING

DATE: 6/10/20

SHEET:

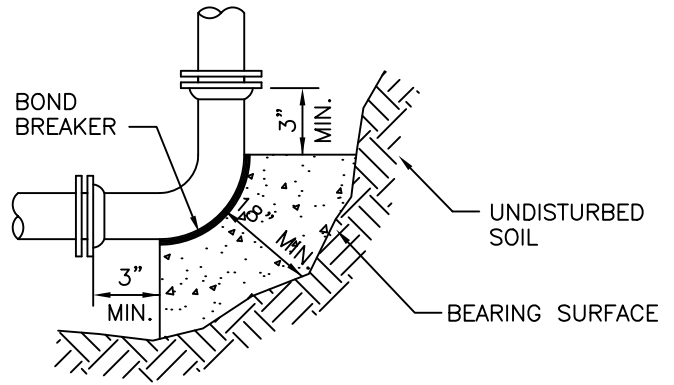
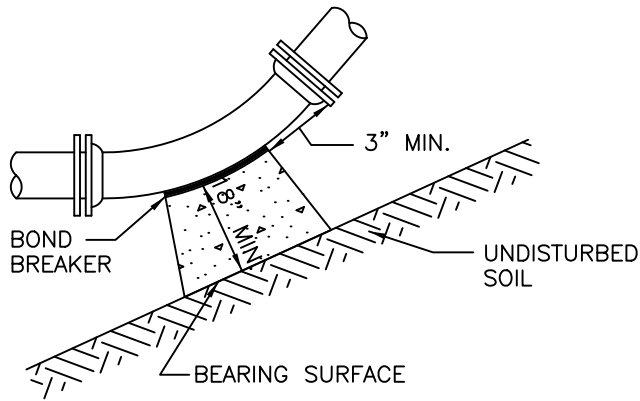

90° BEND

$\frac{11}{4} \frac{1}{4}$, $\frac{22}{2} \frac{1}{2}$ AND 45° BENDS

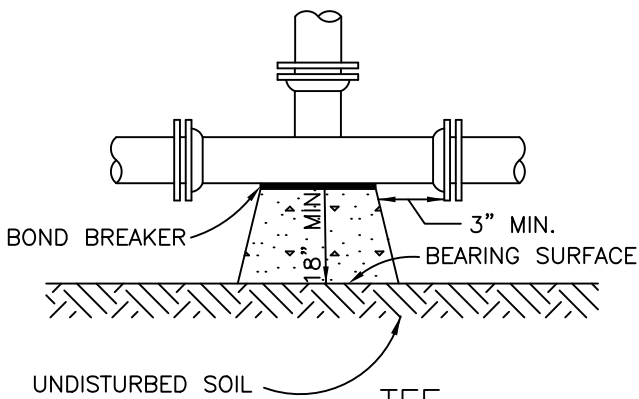

TEE

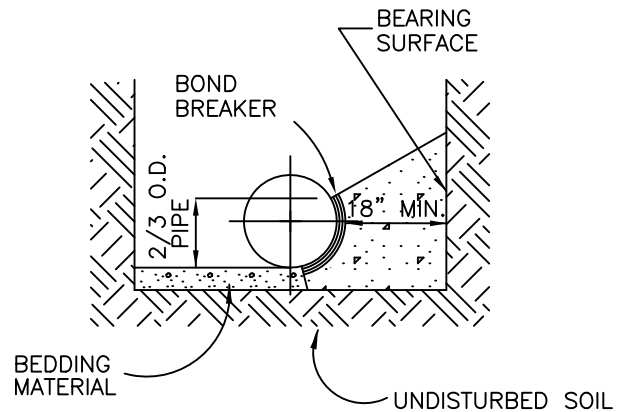

TYPICAL CROSS SECTION

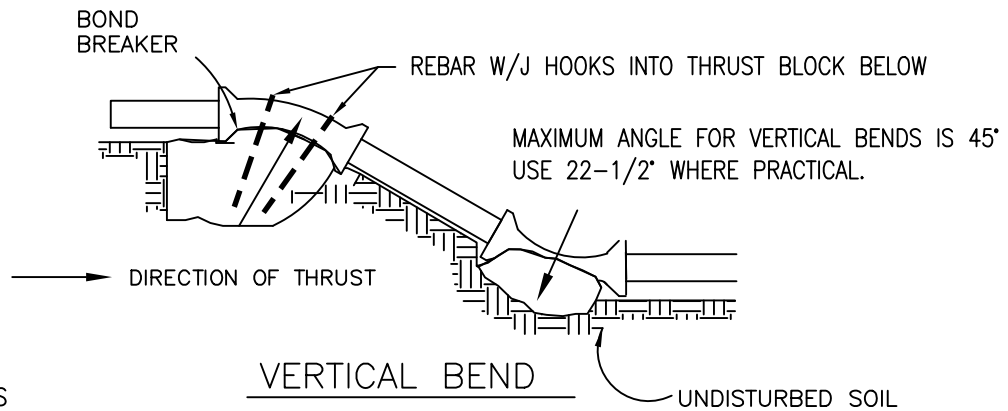

VERTICAL BEND

FOR THRUST SIZING AND NOTES
SEE THRUST BLOCK SIZING DETAIL

MAXIMUM ANGLE FOR VERTICAL BENDS IS 45°
USE 22-1/2° WHERE PRACTICAL.



TOWN OF RIDGWAY
P.O. BOX 10 - 201 N RAILROAD
RIDGWAY, CO 81432
970.626.5308
www.town.ridgway.co.us

**THRUST BLOCK
DETAIL**

DATE: 6/10/20 SHEET:

R_typ19.dwg Model 1/30/2023 20:28:08 1 : 0.9851

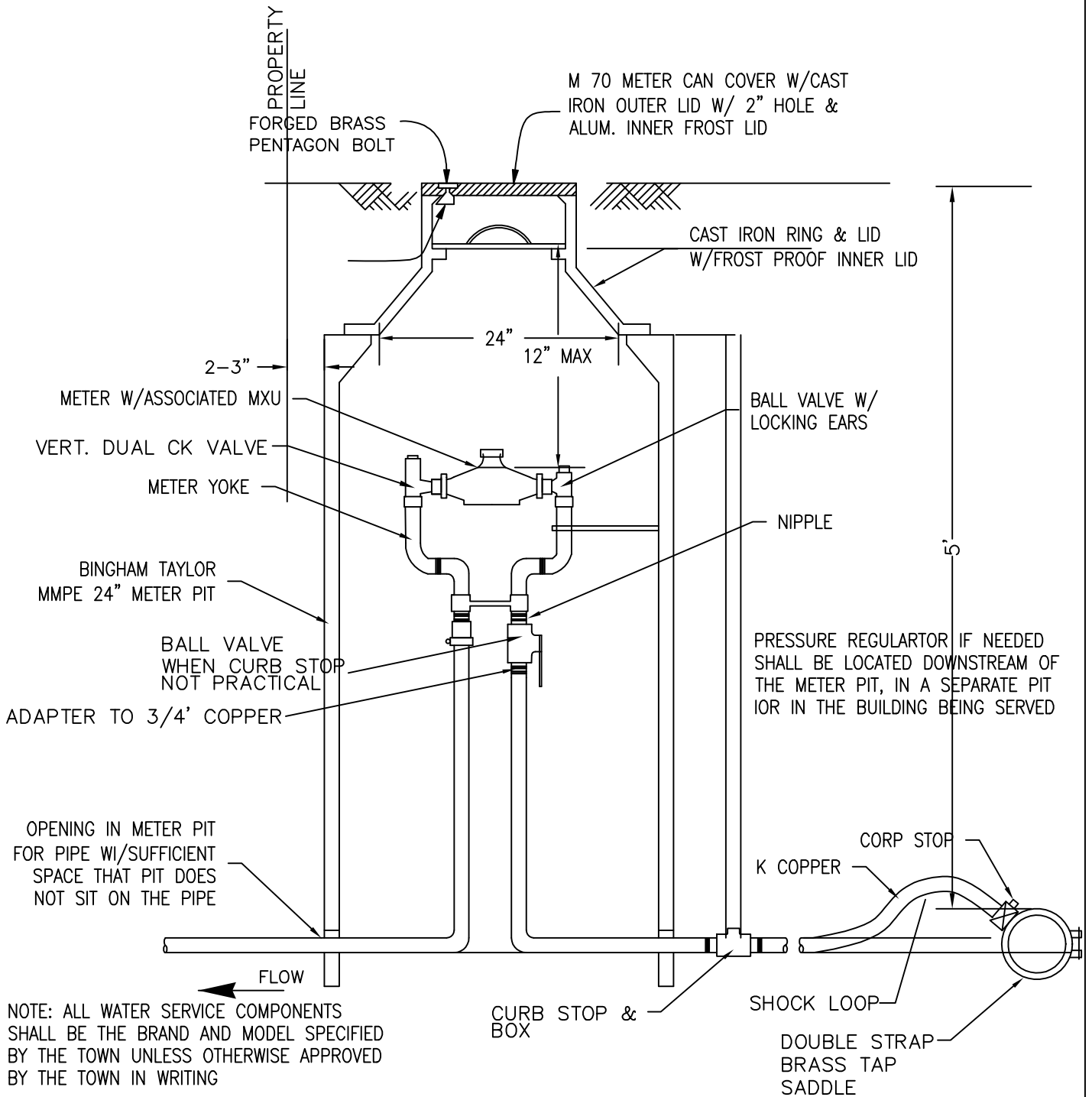

TOWN OF RIDGWAY
 P.O. BOX 10 - 201 N RAILROAD
 RIDGWAY, CO 81432
 970.626.5308
 www.town.ridgway.co.us

**3/4" - 1" METER
 DETAIL**

DATE: 9/10/22

SHEET:

R_typ19.dwg Model 1/30/2023 20:29:09 1 : 0.9851

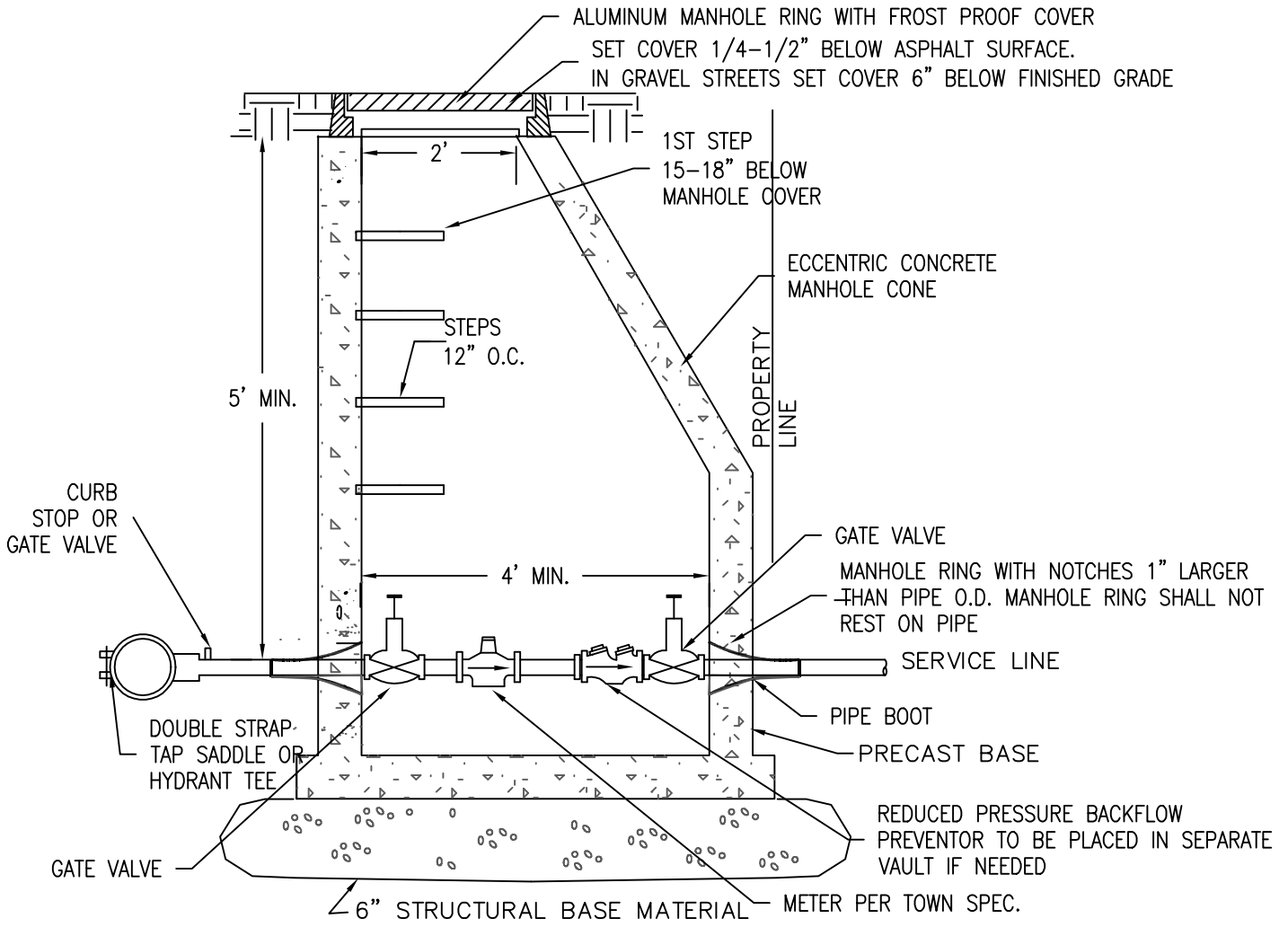

NOTES:

- 1) BYPASS LINE ONLY REQUIRED ON METERS 2" & GREATER
- 2) METER SHALL BE INSTALLED IN A VAULT SIZED TO ALLOW CONVENIENT IN PLACE MAINTENANCE OF METER VALVES, AND APPURTENANCES
- 3) IF SERVICE LINE SIZE EXCEEDS 25% DIA. OF MAIN LINE SIZE, A HYDRANT TEE & FE X MJ GATE VALVE SHALL BE INSTALLED FOR THE SERVICE LINE CONNECTION
- 4) REQUESTS FOR SERVICE CONNECTIONS AND/OR METERS IN EXCESS OF 1" REQUIRES JUSTIFICATION AND TOWN APPROVAL
- 5) ALL MATERIALS SHALL CONFORM WITH TOWN STANDARDS

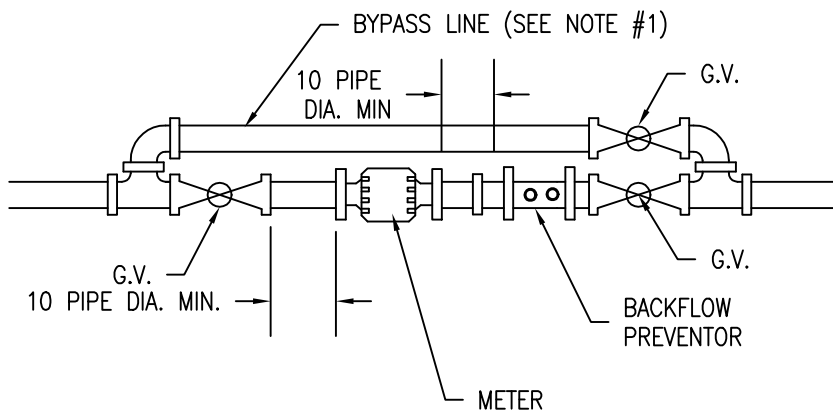

TOWN OF RIDGWAY
 P.O. BOX 10 - 201 N RAILROAD
 RIDGWAY, CO 81432
 970.626.5308
 www.town.ridgway.co.us

**1-1/2 - 2" METER
 DETAIL**

DATE: 9/10/22 SHEET:

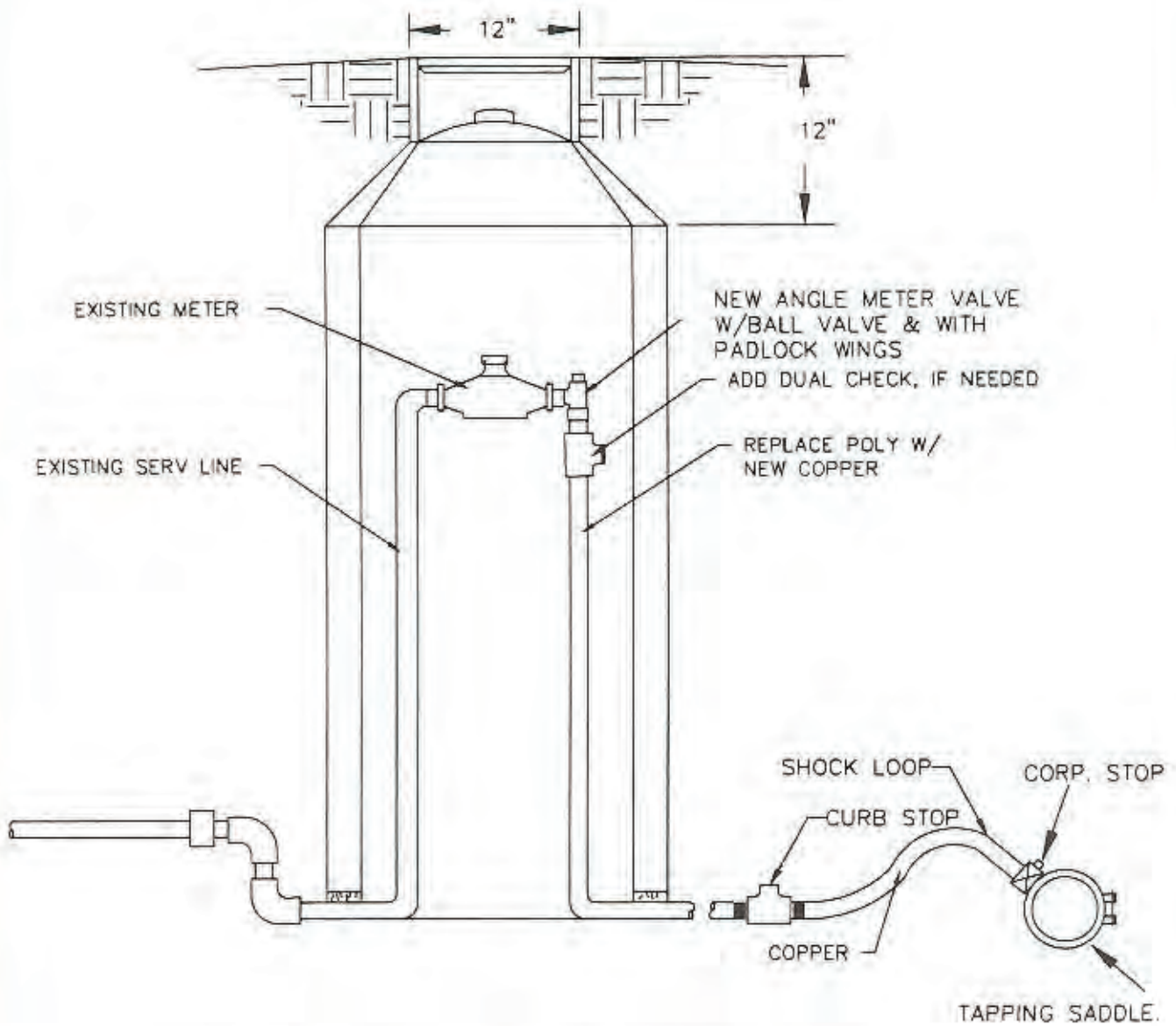

TYPICAL EXISTING SERVICE
RECONNECTION

CHK:	TOWN OF RIDGWAY
DATE: 6/06	CONSOLIDATED CONSULTING SERVICES PO BOX 738, DELTA, CO 81416
DRN: R_TYP	RECONNECT SERVICE

R_typ19.dwg Model 1/30/2023 20:30:32 1 : 0.9851

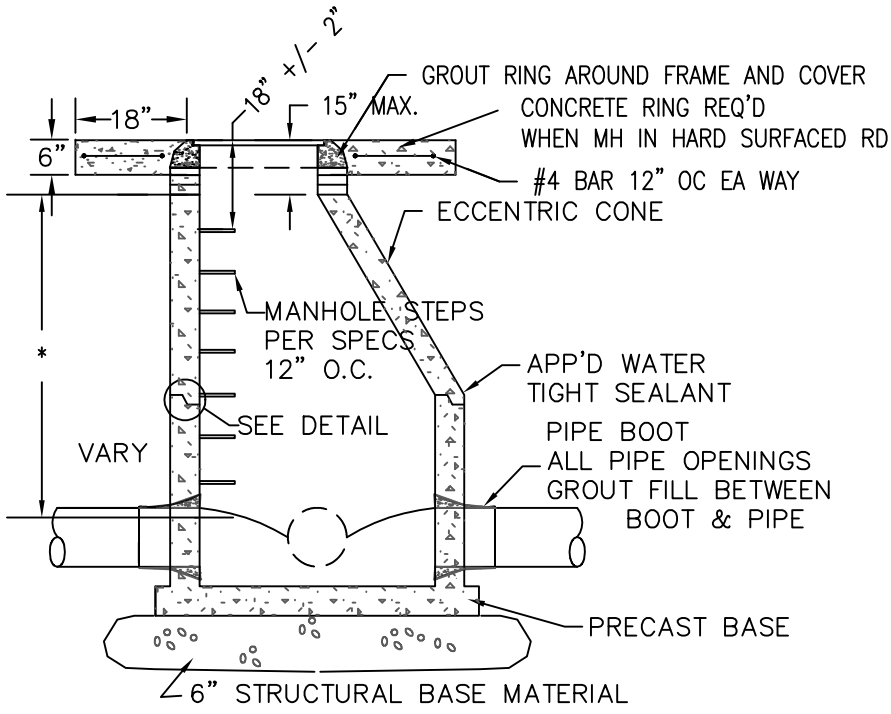

* THE HEIGHT FROM THE BENCH TO THE TOP OF CONE MUST BE AT LEAST 48" OR VERTICAL WALLS ARE REQUIRED

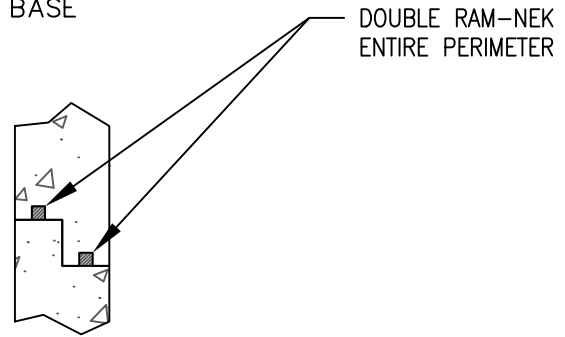

DETAIL
N.T.S.

NOTES:

1. MIN. DROP THRU MANHOLE SHALL BE 0.1 FT FOR STRAIGHT RUNS & 0.2 FT FOR 90° BENDS
2. IF NEEDED TO PASS THE REQ'D VACUUM TEST, COAT EXTERIOR OF MANHOLE WITH COAL TAR EPOXY.
3. CONCRETE GROUT IS REQUIRED BETWEEN THE FRAME AND COVER ON ALL MANHOLES. THE LARGER CONCRETE RING SHOWN ABOVE IS ONLY REQUIRED WHEN THE COVER IS BROUGHT TO GRADE IN HARD SURFACED ROADWAYS

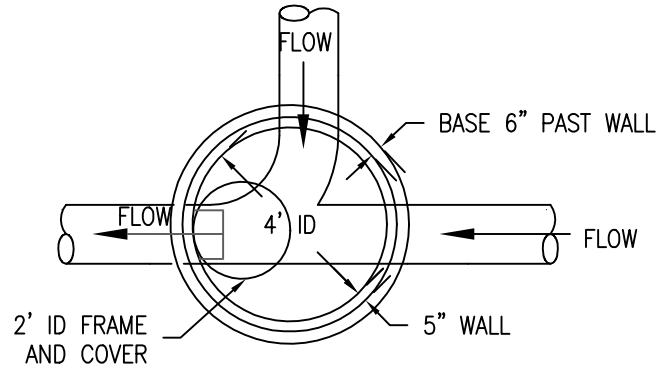

TOWN OF RIDGWAY
 P.O. BOX 10 - 201 N RAILROAD
 RIDGWAY, CO 81432
 970.626.5308
 www.town.ridgway.co.us

**MANHOLE
 DETAIL**

DATE: 8/22/22 SHEET:

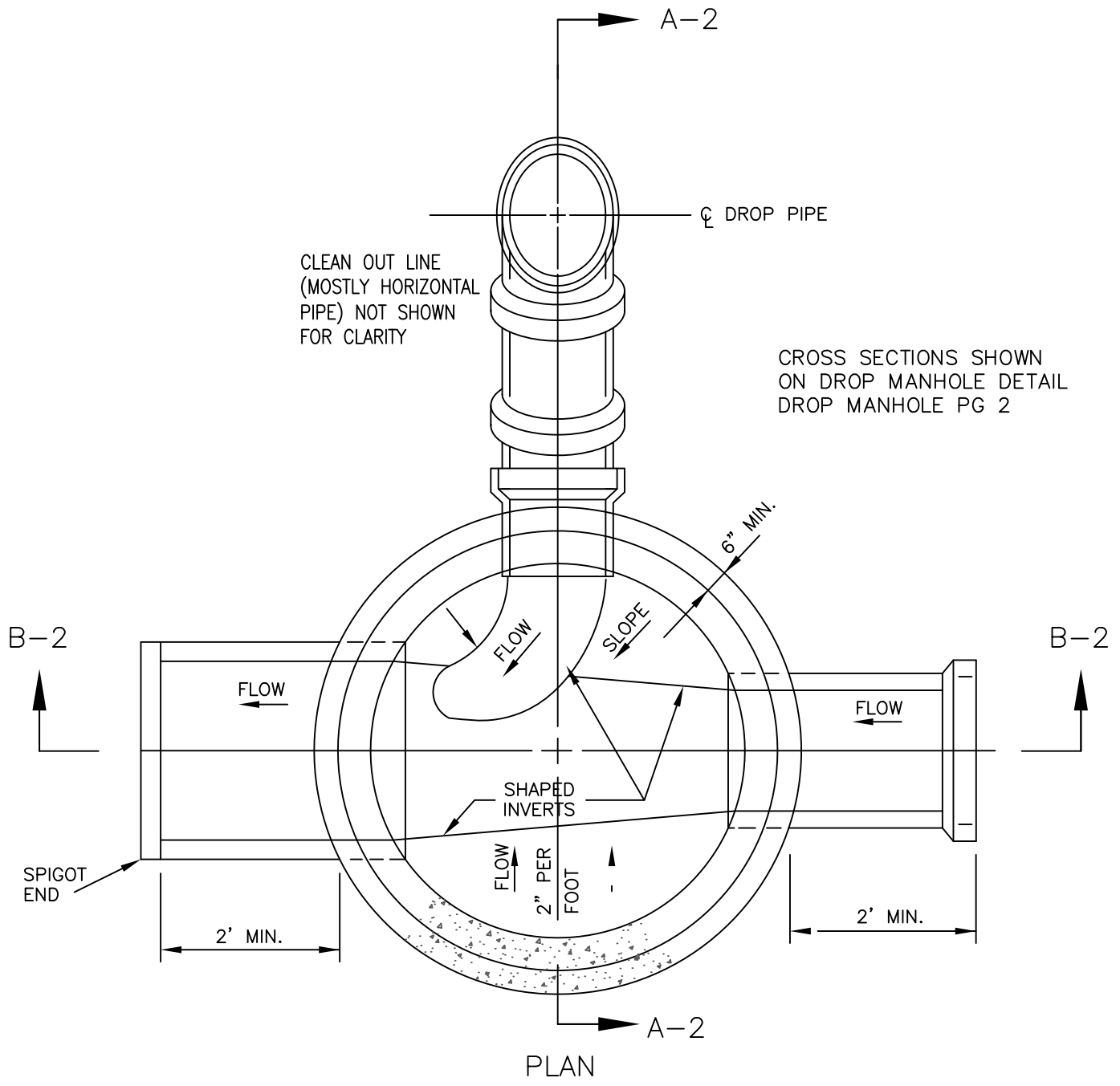

CLEAN OUT LINE
(MOSTLY HORIZONTAL
PIPE) NOT SHOWN
FOR CLARITY

CROSS SECTIONS SHOWN
ON DROP MANHOLE DETAIL
DROP MANHOLE PG 2

NOTES:

1. BASES SHALL BE REINFORCED WHEN THE DISTANCE FROM INVERT TO TOP OF COVER WILL EXCEED 15 FT AND IN ANY CASE WHEN THE INTERIOR DIA. OF MANHOLE IS 5' OR LARGER

DROP MANHOLE BASE
MONOLITHIC BASES FOR
DROP MANHOLE



TOWN OF RIDGWAY
P.O. BOX 10 - 201 N RAILROAD
RIDGWAY, CO 81432
970.626.5308
www.town.ridgway.co.us

**DROP MANHOLE
DETAIL**

DATE: 6/10/20 SHEET: 1 OF 2

SECTION A-A

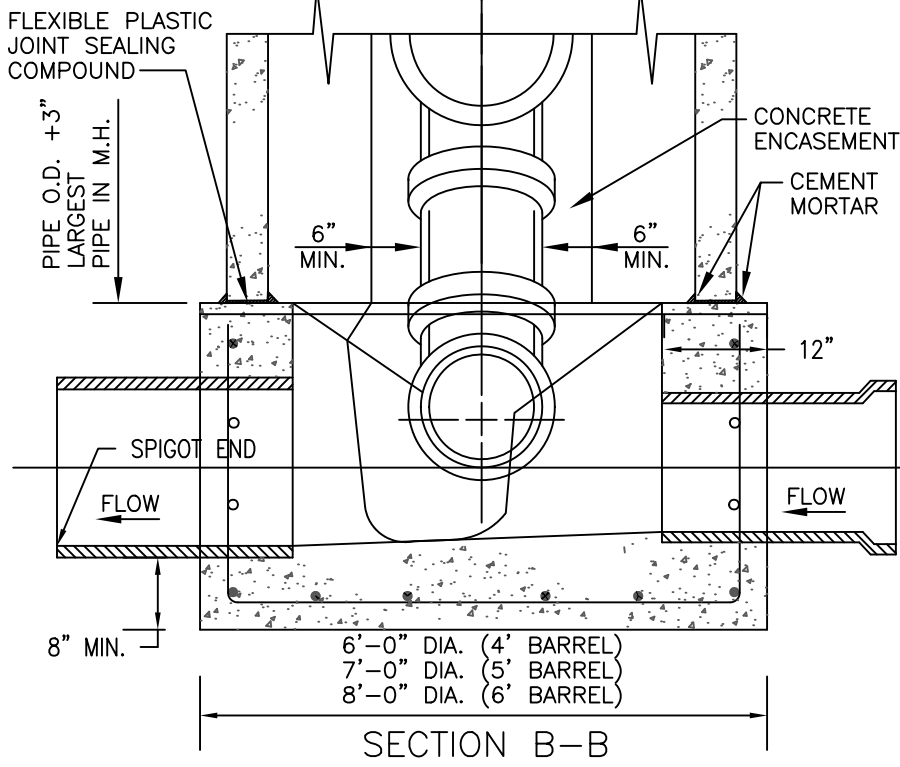
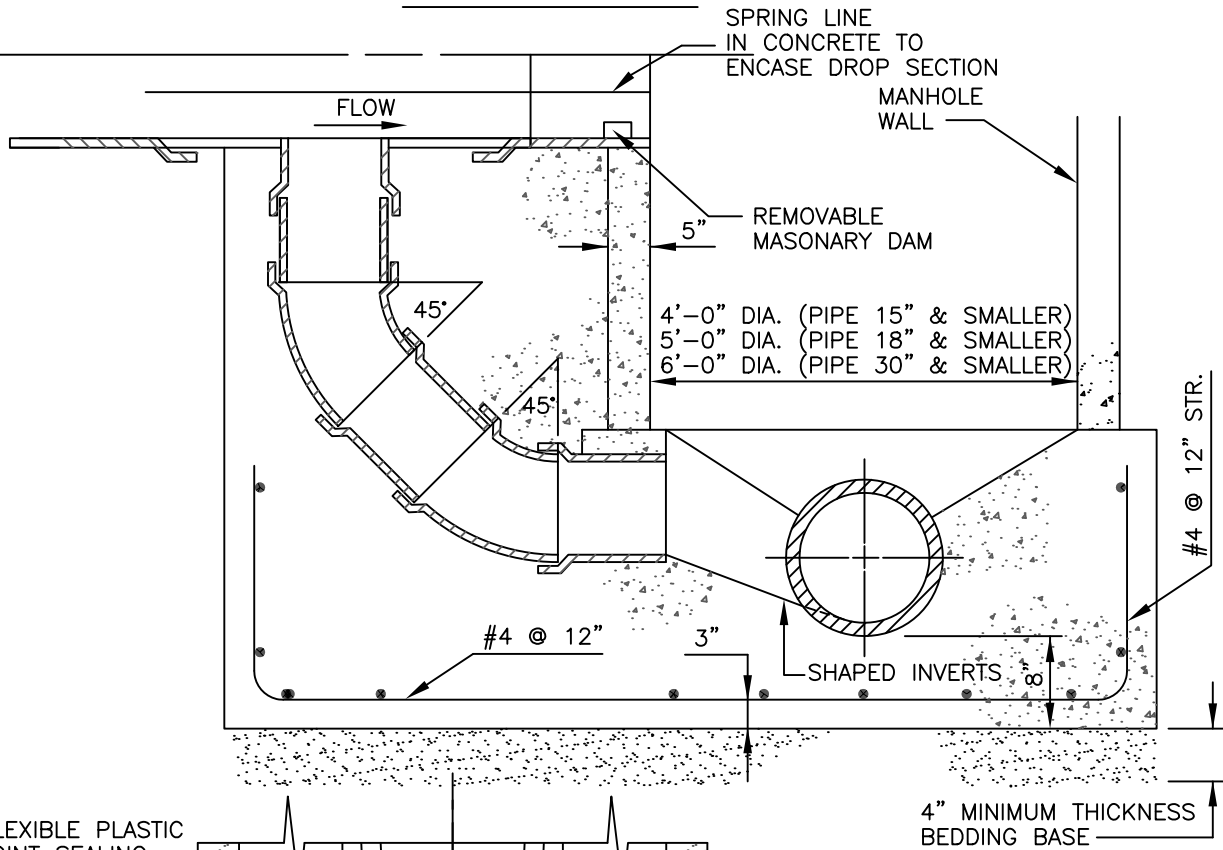

NOTES:

1. THIS MANHOLE REQUIRED WHEN A SEWER LINE ENTERS THE MANHOLE AT AN INVERT ELEVATION OF 18" OR MORE ABOVE THE INVERT OF THE MANHOLE
2. PIPE BOOTS REQUIRED AT MANHOLE PENETRATIONS
3. VERTICAL ANGLE CHANGES SHALL BE SUPPORTED W/FLOWABLE FILL
4. PRECAST MANHOLE BASE REQUIRED



TOWN OF RIDGWAY
 P.O. BOX 10 - 201 N RAILROAD
 RIDGWAY, CO 81432
 970.626.5308
www.town.ridgway.co.us

**DROP MANHOLE
 DETAILS**

DATE: 6/10/20 SHEET: 2 OF 2

FILL AROUND CONCRETE SHALL MATCH ROAD SECTION

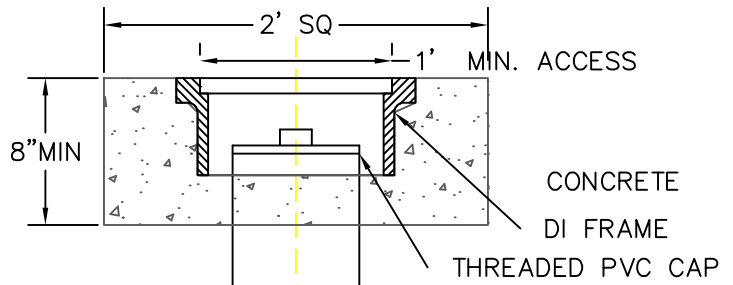

SEE PLAN VIEW BELOW FOR LAYOUT IN POTENTIALLY PRESSURIZED LINES

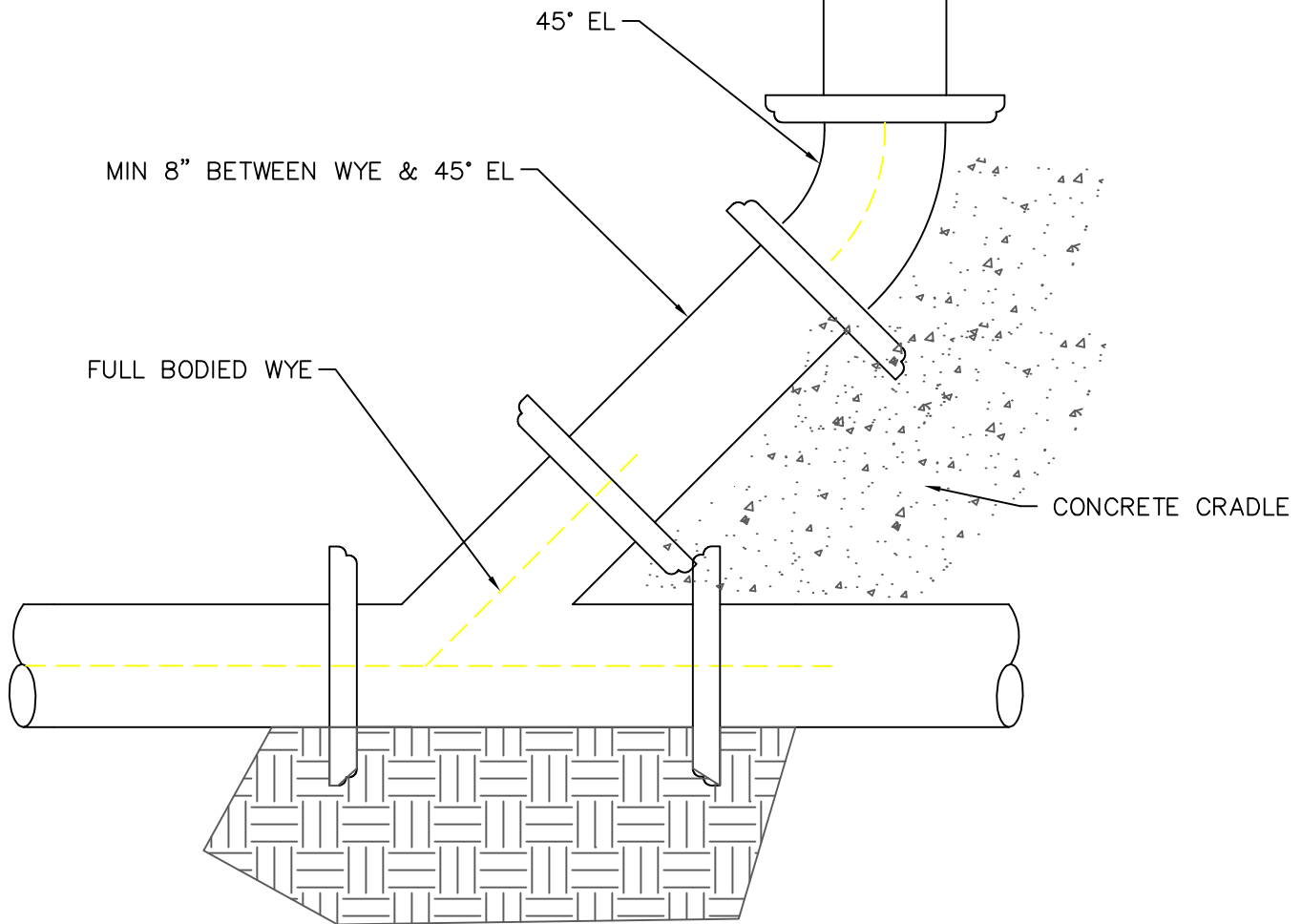

TYPICAL CLEANOUT
ELEVATION VIEW



TOWN OF RIDGWAY
P.O. BOX 10 - 201 N RAILROAD
RIDGWAY, CO 81432
970.626.5308
www.town.ridgway.co.us

**GRAVITY CLEANOUT
ELEVATION**

DATE: 6/10/20

SHEET:

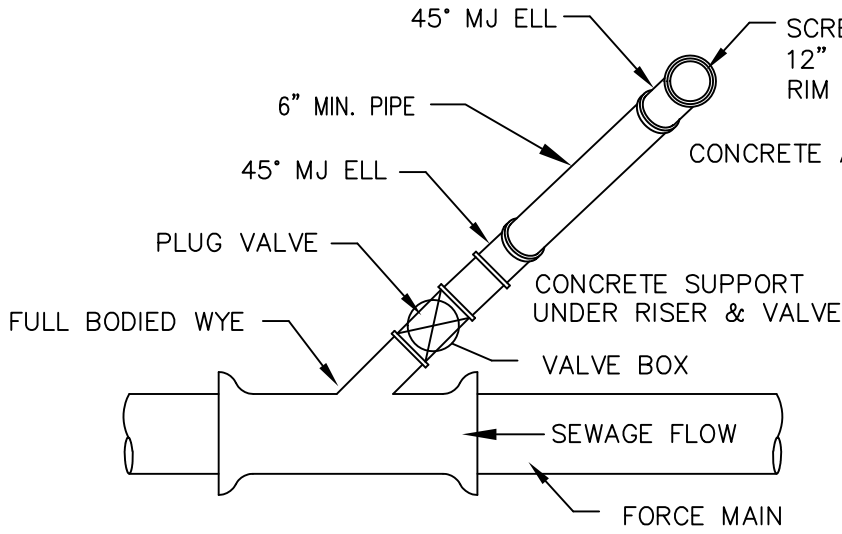

PRESSURE CLEANOUT
PLAN VIEW

ALL FITTINGS SHALL BE
DUCTILE IRON RESTRAINED
FOR PEAK ANTICIPATED
PRESSURES.

NOTE: FORCE MAIN MINIMUM SIZE
IS 4" WITH 4" VALVE & RISER



TOWN OF RIDGWAY
P.O. BOX 10 - 201 N RAILROAD
RIDGWAY, CO 81432
970.626.5308
www.town.ridgway.co.us

**PRESSURE
CLEANOUT
PLAN VIEW**

DATE: 6/10/20 SHEET:

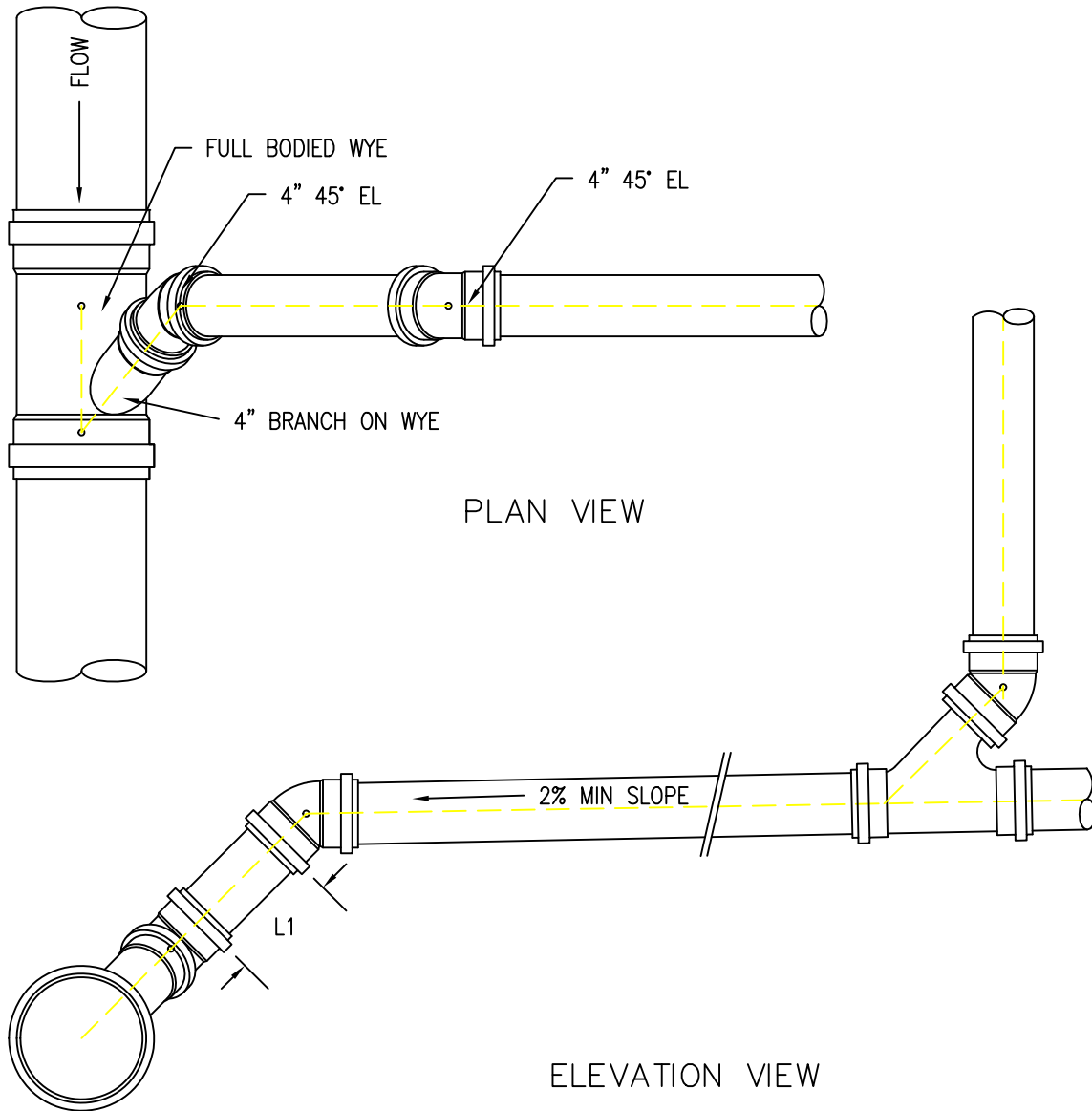

L1 = DISTANCE NEEDED TO ADJUST GRADE OF THE SERVICE TO DESIGN ELEVATION



TOWN OF RIDGWAY
 P.O. BOX 10 - 201 N RAILROAD
 RIDGWAY, CO 81432
 970.626.5308
 www.town.ridgway.co.us

**4" SEWER
 SERVICE TAP**

DATE: 6/10/20 SHEET:

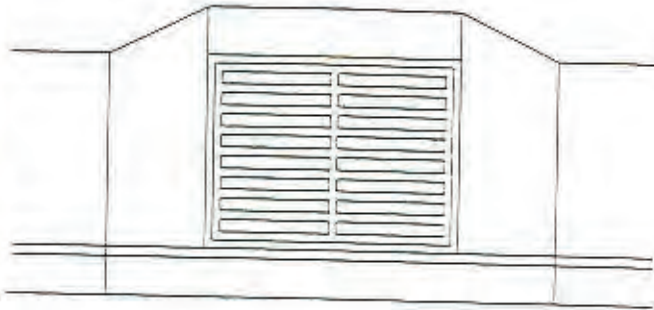

STORM DRAIN CASTING

CONFORM TO ASTM A48-83 CLASS 35B FOR
GRAY IRON OR ASTM A536-80 GRADE
65-45-12 FOR DUCTILE IRON

GRATE TO COMPLY WITH BICYCLE SAFETY
STANDARDS

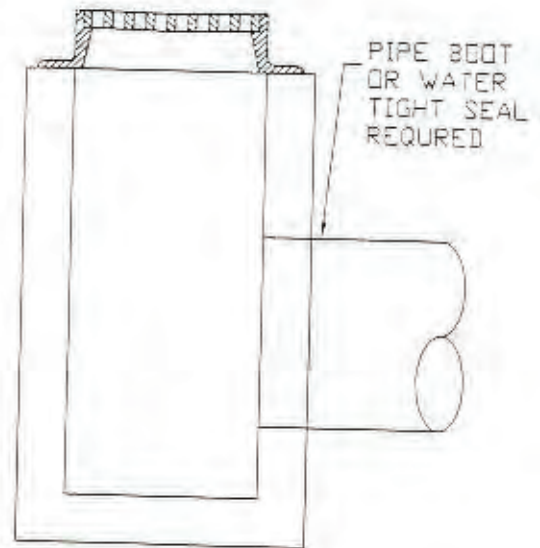
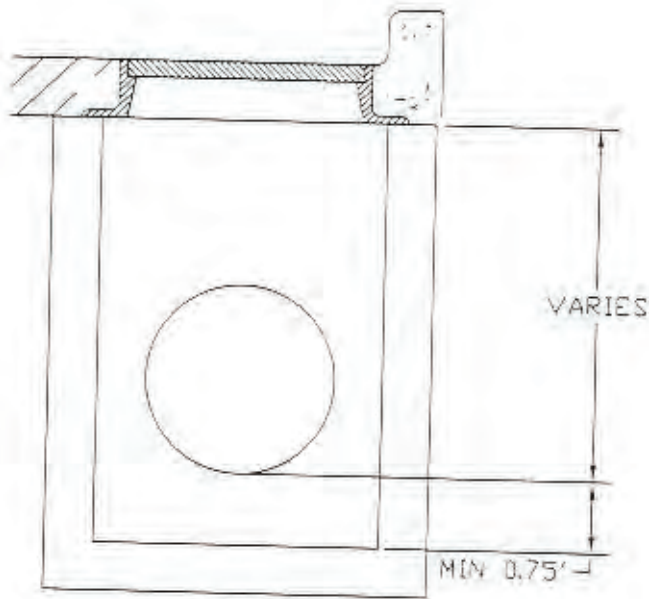
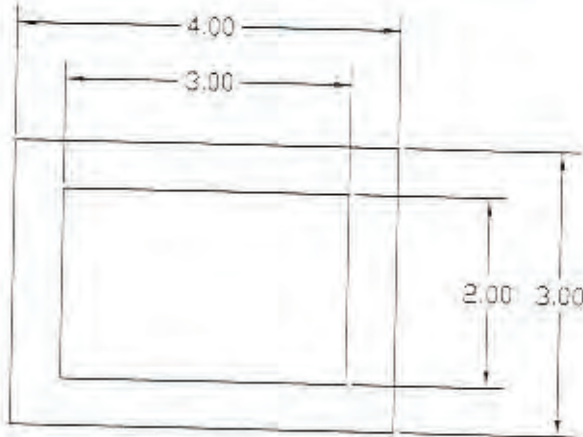

STORM DRAIN PIPE

ADS N-12 OR APPROVED EQUAL
24" DIAMETER MINIMUM

STORM DRAIN DESIGN LIMIT

STANDARD INLET FOR LESS THAN 2 CFS
LARGER FLOWS REQUIRE FLOW SPECIFIC DESIGN

STORM DRAIN MANHOLES TO CONFORM
TO SEWER MANHOLE TYP

TOWN OF RIDGWAY

DATE:
2/01

CONSOLIDATED
CONSULTING
SERVICES

DRN:

STORM DRAIN INLET

R_typ19.dwg Model 1/30/2023 20:36:15 1 : 0.9851

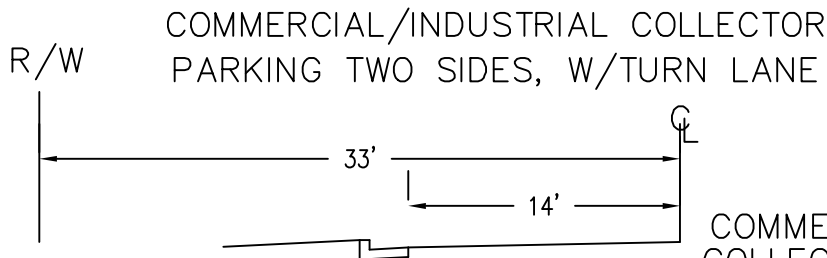
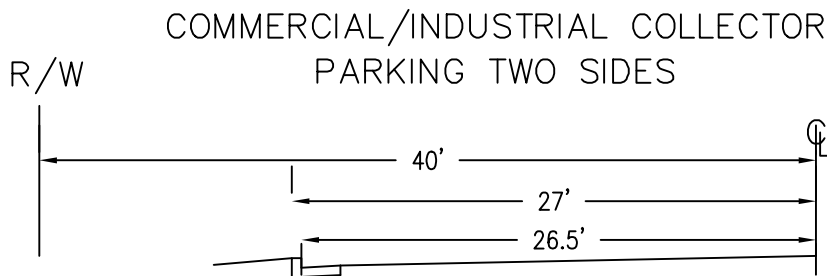
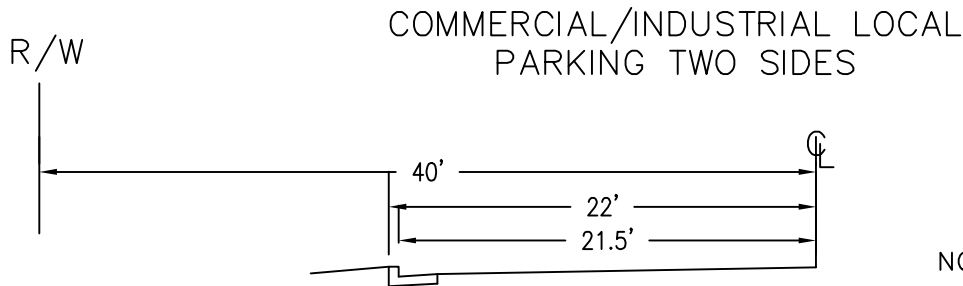
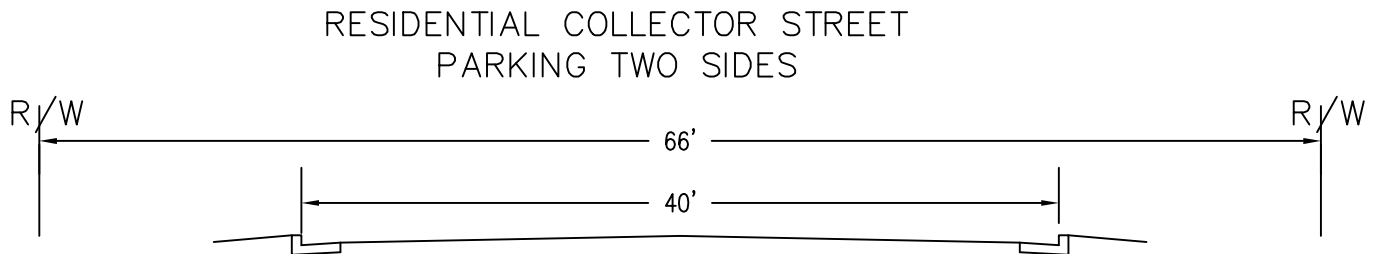
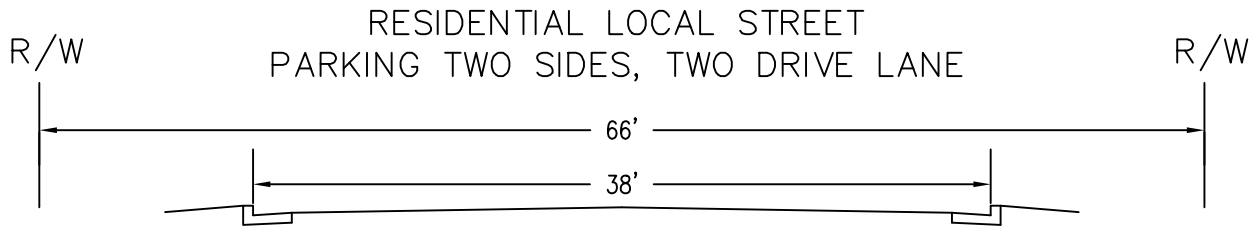
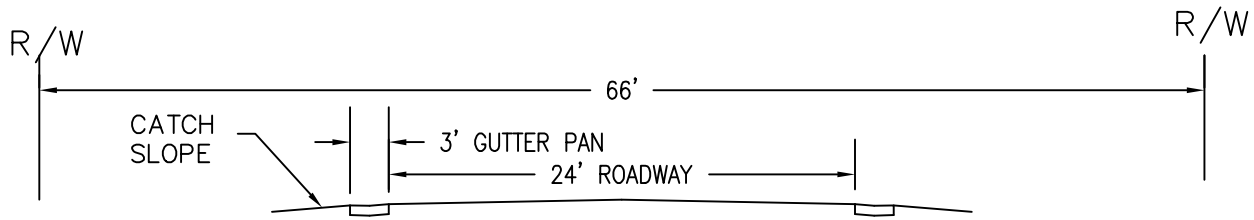

COMMERCIAL/INDUSTRIAL COLLECTOR - NO PARKING WHEN ROW RESTRICTED TO 66'

NOTES:

1. SIDEWALKS TO BE LOCATED AT LOCATION DESIGNATED BY TOWN BETWEEN BACK OF CURB & PROPERTY LINE. SIDEWALK WIDTH & STRUCTURE SPECIFIED IN TOWN STDS & SIDEWALK TYPICALS.
2. ROAD STRUCTURE REQ'TS ARE SPECIFIED IN TOWN STDS. AND ROAD SECTION TYPICALS.
3. ROAD IMPROVEMENT WIDTHS REMAIN THE SAME EVEN WHEN TOWN ALLOWS LESS THAN NARROWER RIGHT OF WAY



TOWN OF RIDGWAY
 P.O. BOX 10 - 201 N RAILROAD
 RIDGWAY, CO 81432
 970.626.5308
 www.town.ridgway.co.us

**ROAD LAYOUT
 DETAIL**

DATE: 9/22/22 SHEET:

☺

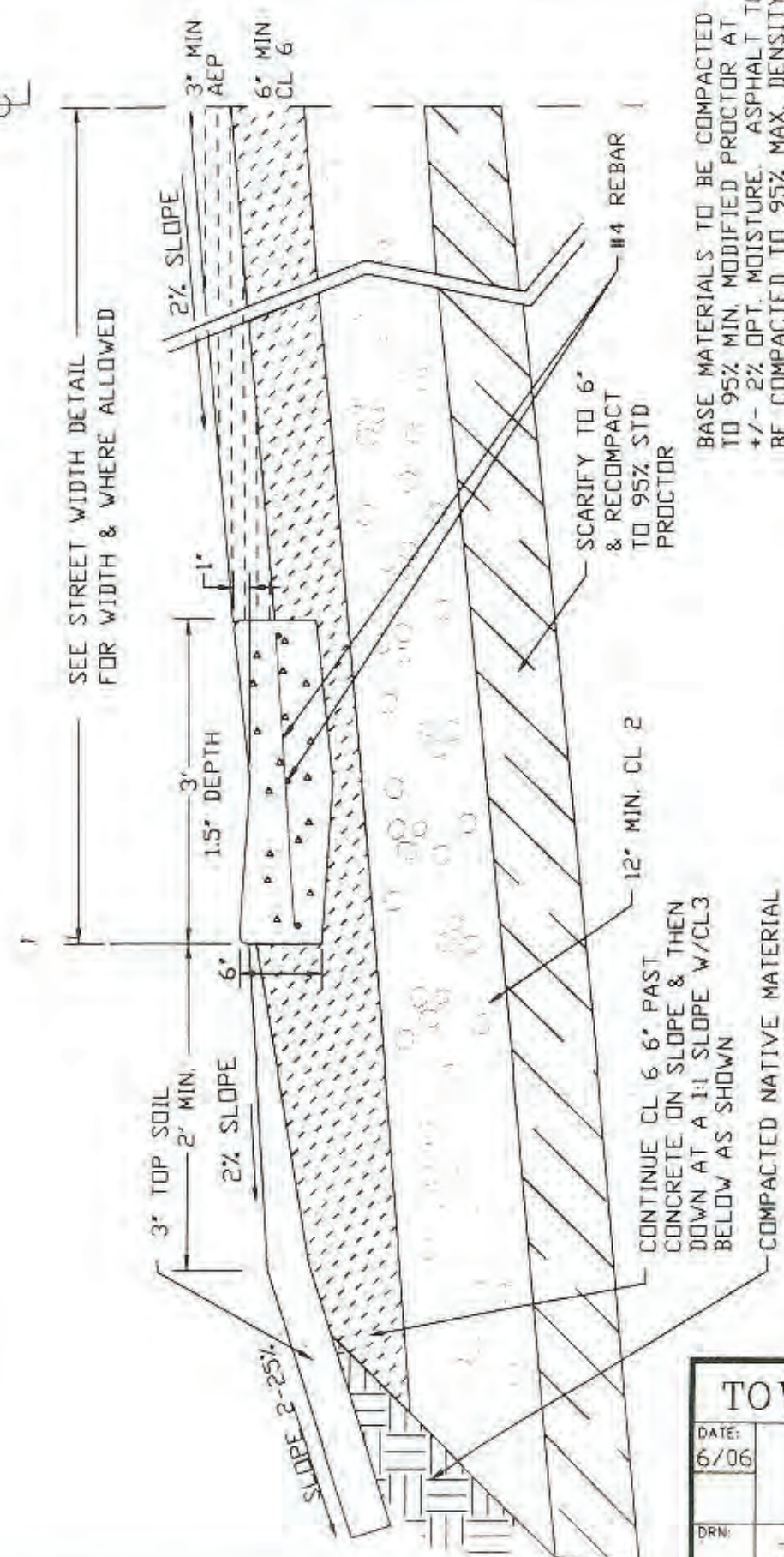

BASE MATERIALS TO BE COMPACTED TO 95% MIN. MODIFIED PROCTOR AT +/- 2% OPT. MOISTURE. ASPHALT TO BE COMPACTED TO 95% MAX. DENSITY

TYPICAL ROAD SECTION WITH PAN

STREETS WITH LOADS GREATER THAN A TYPICAL RESIDENTIAL STREET MAY REQUIRE ADD'L ROAD STRENGTH BASED ON ANTICIPATED TRAFFIC LOADS AS DESIGNED BY APP'D GEOTECHNICAL ENGINEER

TOPSOIL CAN BE NATIVE MATERIALS CAPABLE OF SUPPORTING VEGETATIVE GROWTH

TOWN OF RIDGWAY	
DATE: 6/06	CONSOLIDATED CONSULTING SERVICES
DRN:	TYP ROAD SECTION

SEE CURB, GUTTER & SIDEWALK
DETAIL FOR DIMENSIONS

SEE STREET WIDTH DETAIL

2% SLOPE

3" AEP MIN.
95% MAX DENSITY
6" MIN. CLASS 6

12" MIN. CLASS 2
OR ALT. APP'D DESIGN

SCARIFY TO 6" &
RECOMPACT TO
95% STD PROCTOR

BASE MATERIALS TO BE COMPACTED
TO 95% MIN. MODIFIED PROCTOR AT
+/- 2% OPT. MOISTURE

2:1 MAX SLOPE

TYPICAL ROAD SECTION WITH VERTICAL CURB

STREETS WITH LOADS GREATER THAN
A TYPICAL LOCAL RESIDENTIAL STREET
MAY REQUIRE ADD'L ROAD STRENGTH
BASED ON ANTICIPATED TRAFFIC
LOADS AS DESIGNED BY APP'D
GEOTECHNICAL ENGINEER

TOWN OF RIDGWAY	
DATE: 2/01	CONSOLIDATED CONSULTING SERVICES
DRN	TYP PAVED STREET

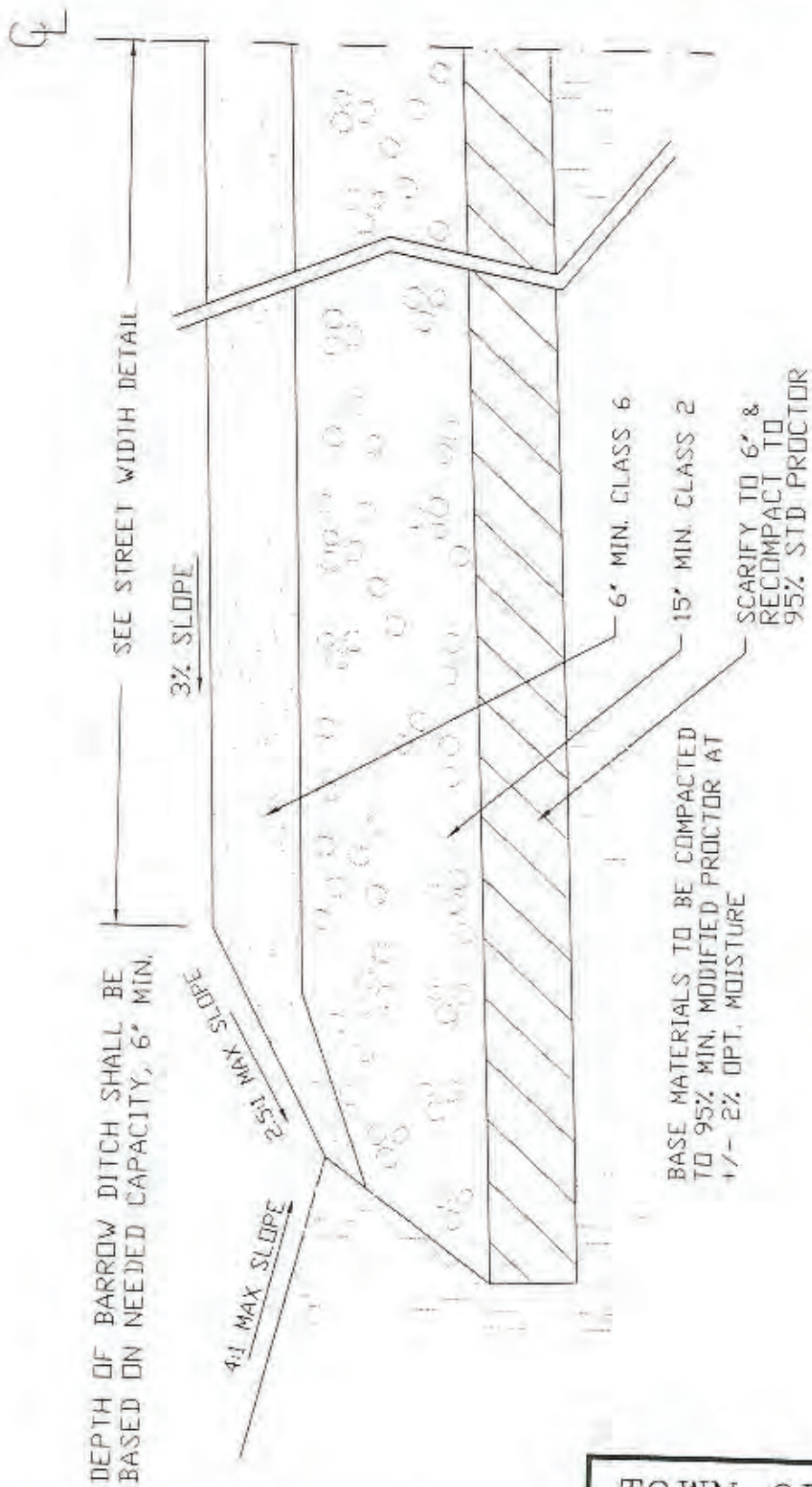

TYPICAL ROAD SECTION
GRAVEL STREET

TOWN OF RIDGWAY	
DATE: 2/01	CONSOLIDATED CONSULTING SERVICES
ORN:	TYP GRAVEL STREET

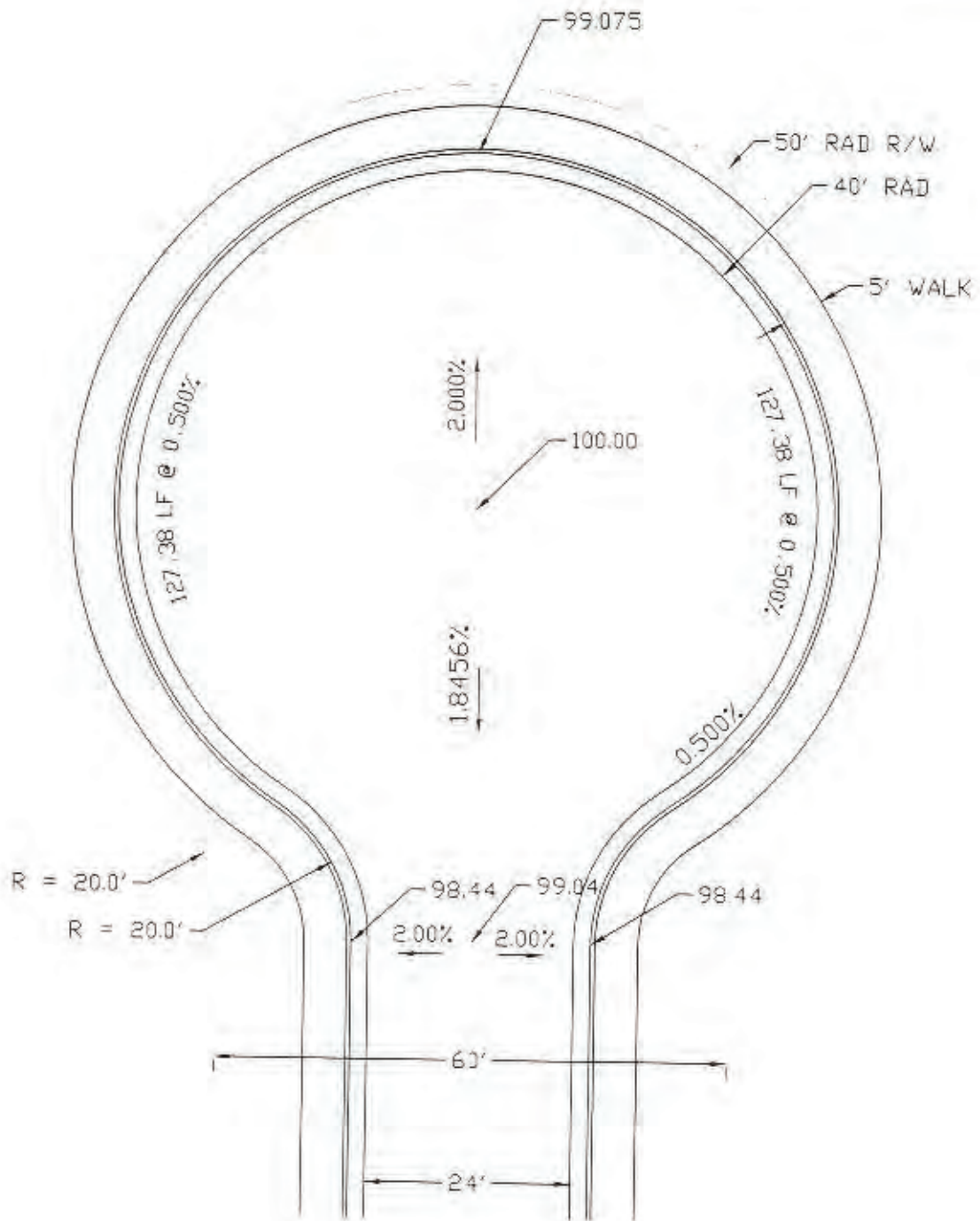

TOWN OF RIDGWAY	
DATE: 2/01	CONSOLIDATED CONSULTING SERVICES
DRN:	CUL DE SAC TYPICAL

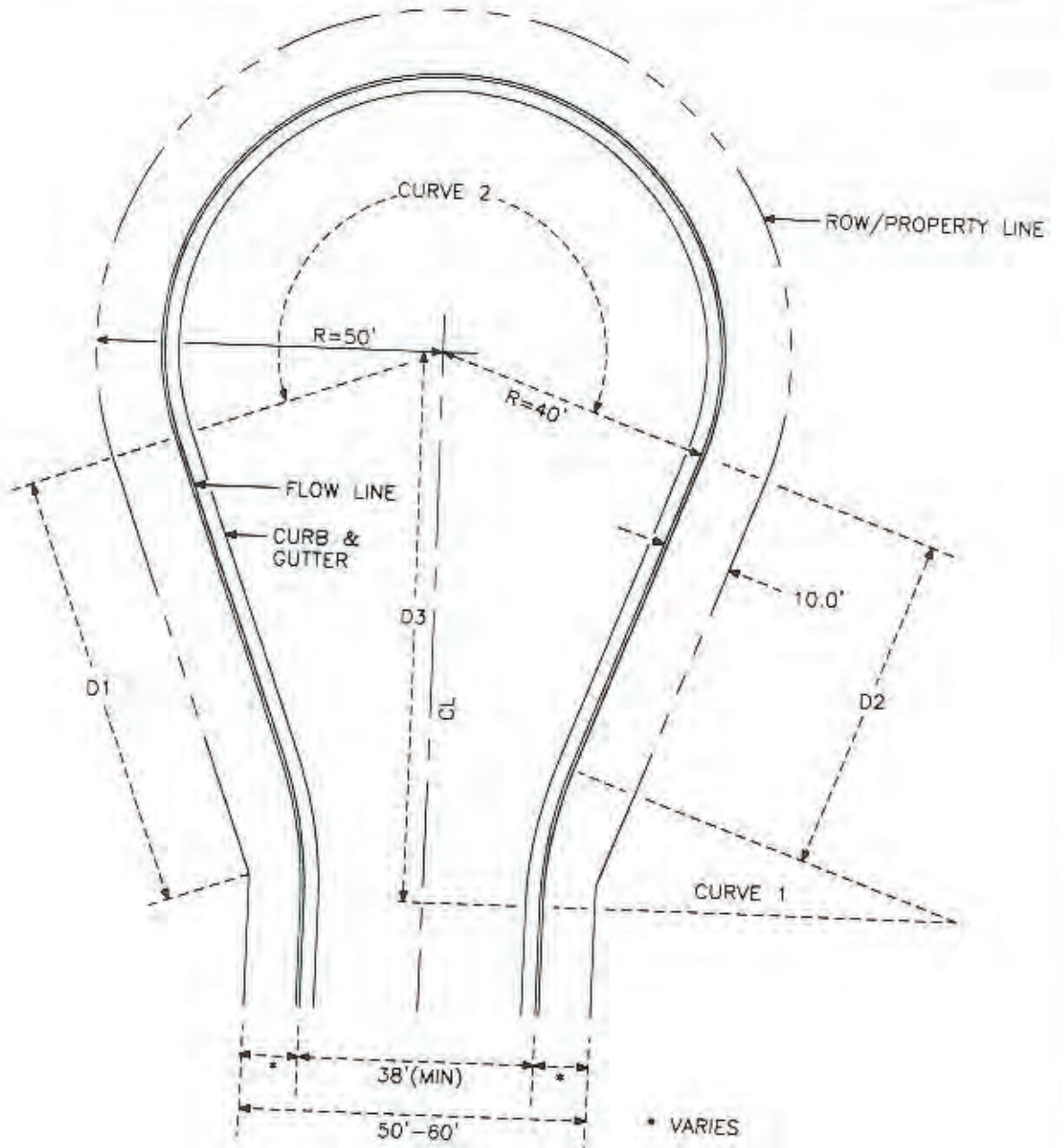

CURVE 1				CURVE 2				
△	CURB			△	CURB		PROP.	
	R	L	T		R	L	R	L
20°00'00"	60.0'	20.94'	10.58'	220°00'00"	40.0'	153.59'	50.0'	191.99'
STREET WIDTH		D1		D2		D3		
38'(MIN)		64.28'		49.61'		80.82'		

TOWN OF RIDGWAY

DATE: 6/06

CONSOLIDATED
CONSULTING
SERVICES

DRN: CUL DE SAC (ALT)

R_typ19.dwg Model 1/30/2023 20:43:04 1 : 1

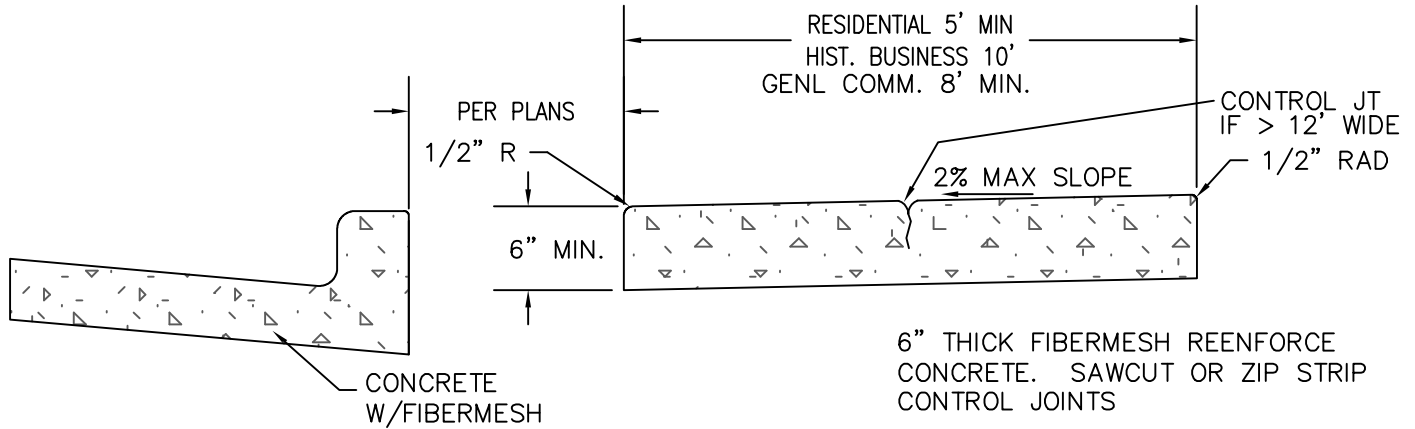

SIDEWALK DETAIL

N.T.S.

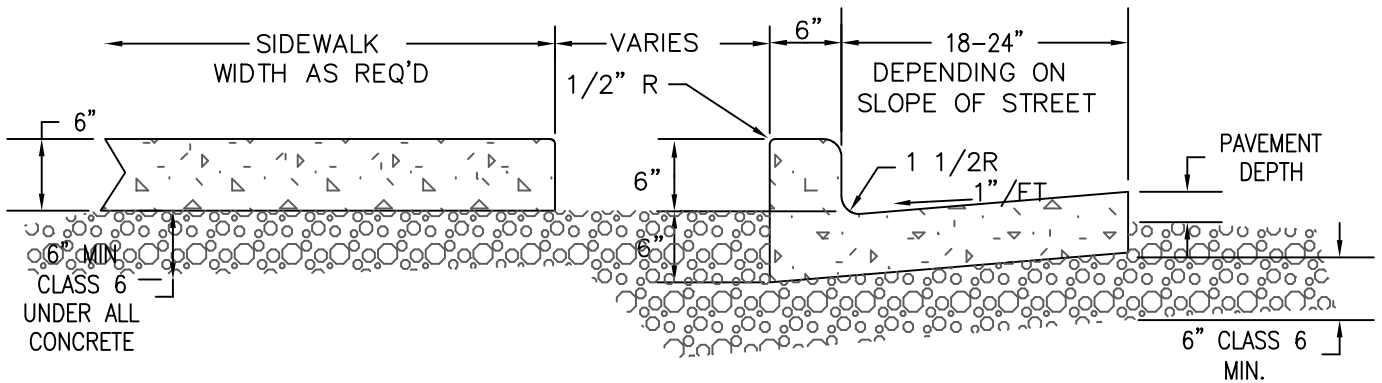

CURB AND GUTTER

N.T.S.

NOTES:

1. WHERE TOWN ALLOWS SIDEWALK TO BE PLACED ONLY ON ONE SIDE OF THE RIGHT OF WAY, THE STREET SHOULD BE OFFSET IN THE R/W & THE SIDEWALK WIDTH INCREASED TO 8' MIN.
2. SIDEWALK WIDTHS IN OTHER ZONES SHALL BE AT LEAST 8' UNLESS OTHERWISE ALLOWED BY THE TOWN.
3. CURB CUTTERS SHALL CONFORM WITH A.D.A. REQUIREMENTS
4. CONCRETE SHALL MEET CDOT CLASS D SPECIFICATIONS

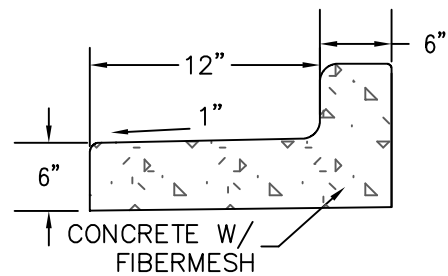

TIP OUT CURB & GUTTER



TOWN OF RIDGWAY
 P.O. BOX 10 - 201 N RAILROAD
 RIDGWAY, CO 81432
 970.626.5308
 www.town.ridgway.co.us

**CURB, GUTTER,
 SIDEWALK DETAIL**

DATE: 6/10/22

SHEET:

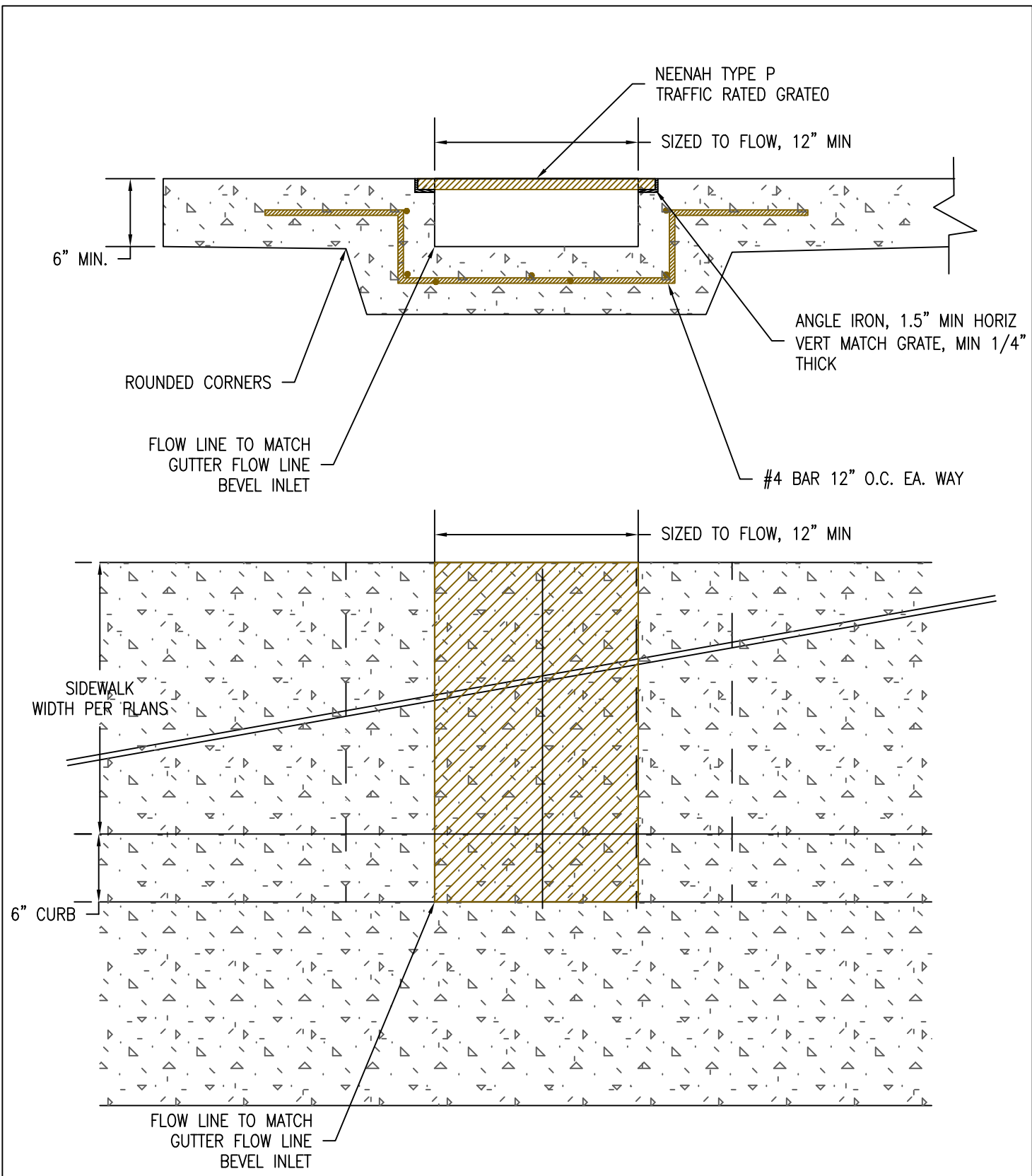

TOWN OF RIDGWAY
 P.O. BOX 10 - 201 N RAILROAD
 RIDGWAY, CO 81432
 970.626.5308
www.town.ridgway.co.us

SIDEWALK DRAIN BOX

DATE: 6/10/20 SHEET:

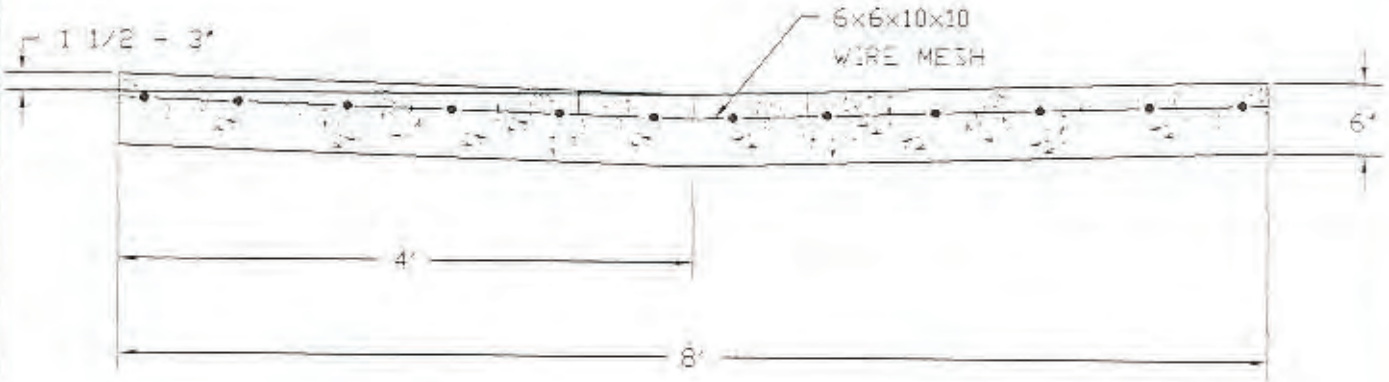

VALLEY DRAIN DESIGN
N.T.S.

VALLEY PAN DETAILS

TOWN OF RIDGWAY	
DATE: 2/01	CONSOLIDATED CONSULTING SERVICES
DRN:	VALLEY PAN DETAIL

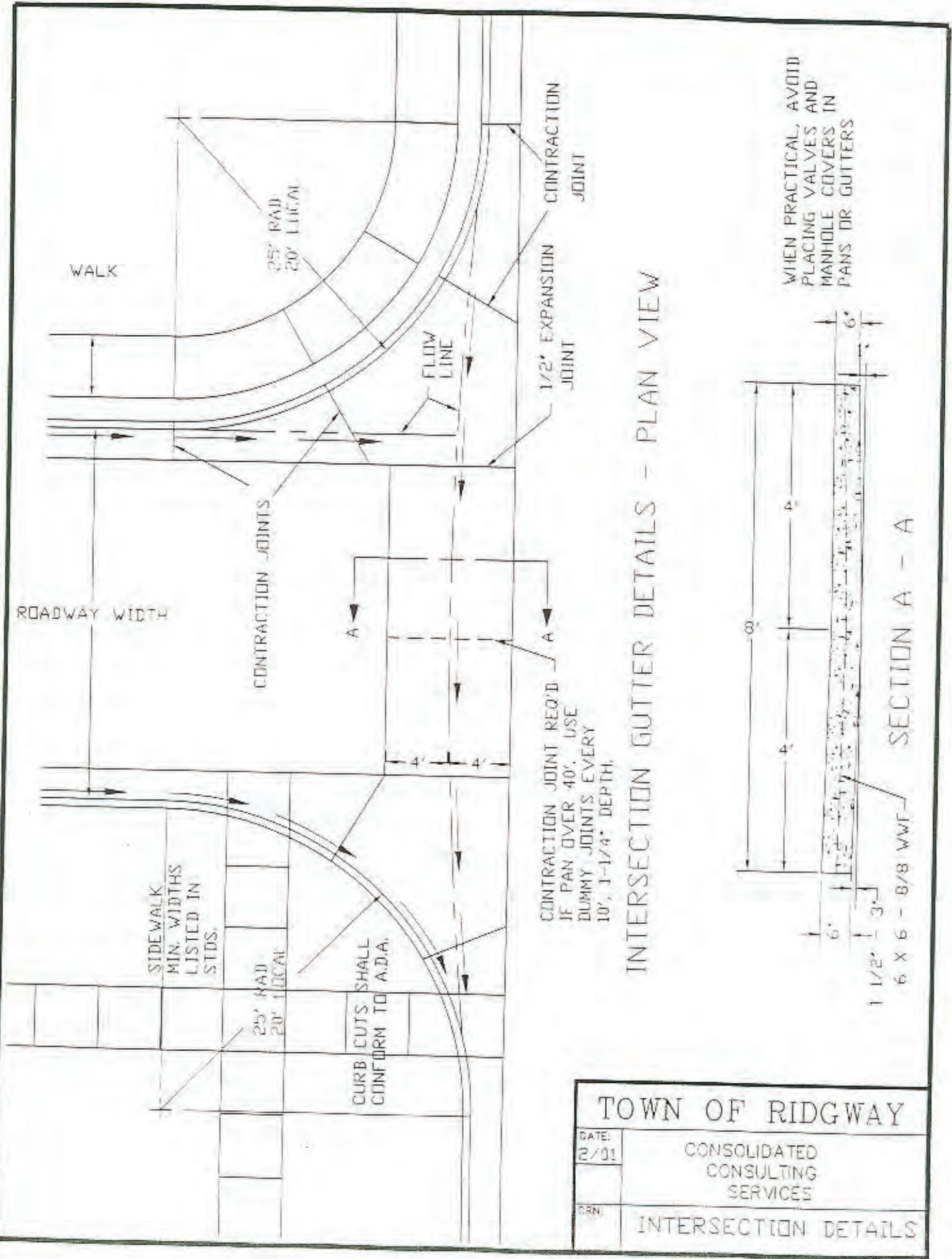

CONTRACTION JOINT REQ'D
 IF PAN OVER 40'. USE
 DUMMY JOINTS EVERY
 10', 1-1/4" DEPTH.

INTERSECTION GUTTER DETAILS - PLAN VIEW

WHEN PRACTICAL, AVOID
 PLACING VALVES AND
 MANHOLE COVERS IN
 PANS OR GUTTERS

TOWN OF RIDGWAY	
DATE: 2/01	CONSOLIDATED CONSULTING SERVICES
DRN:	INTERSECTION DETAILS

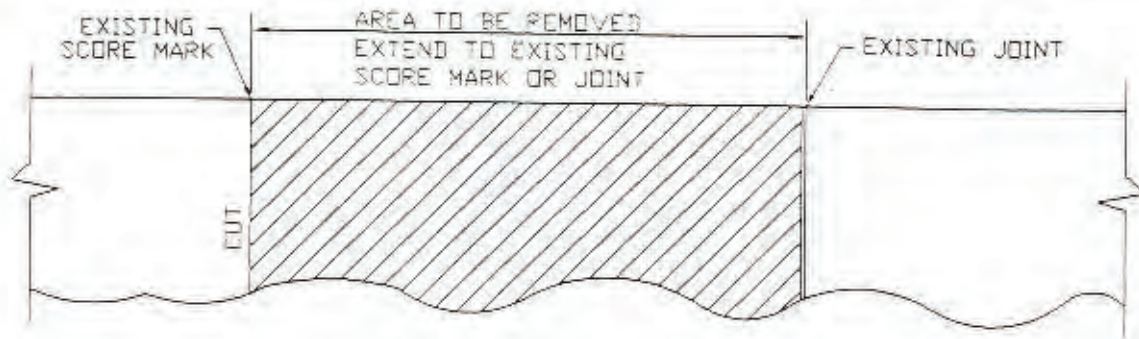

SIDEWALK PLAN

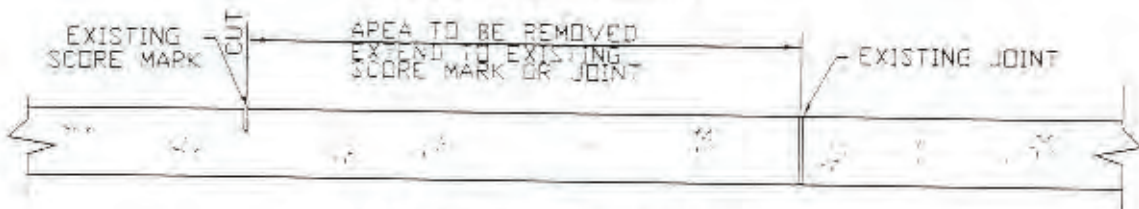

SIDEWALK SECTION

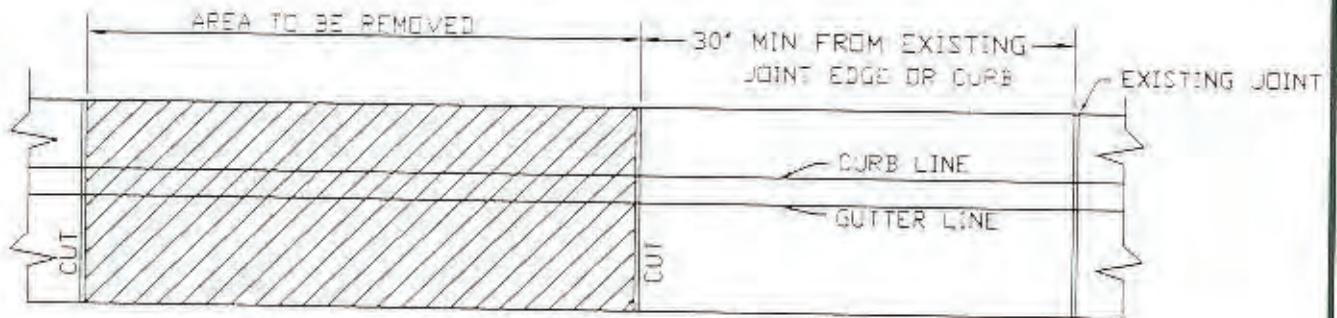

CURB PLAN

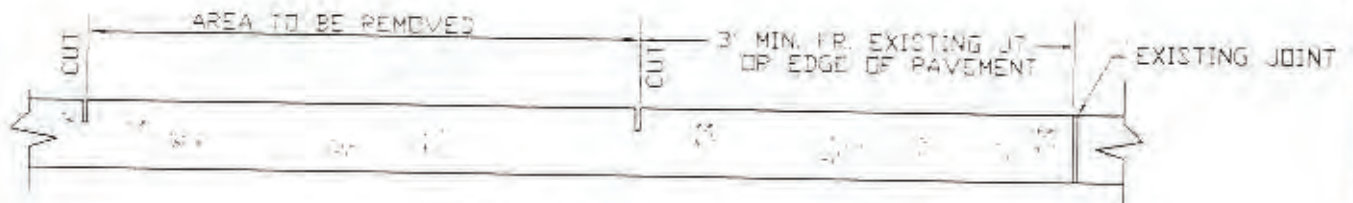

PAVEMENT SECTION

REMAINING EDGE TO BE SMOOTH AND TRUE WITH NO SHATTER



SECTION SHOWING CUT

WHEN DISTANCE FROM 'AREA TO BE REMOVED', TO EXISTING JOINT IS LESS THAN MINIMUM SHOWN, 'AREA TO BE REMOVED' SHALL BE EXTENDED TO THAT JOINT OR SCORE MARK.

TOWN OF RIDGWAY

DATE: 2/01	CONSOLIDATED CONSULTING SERVICES
ORN:	PAVEMENT REMOVAL

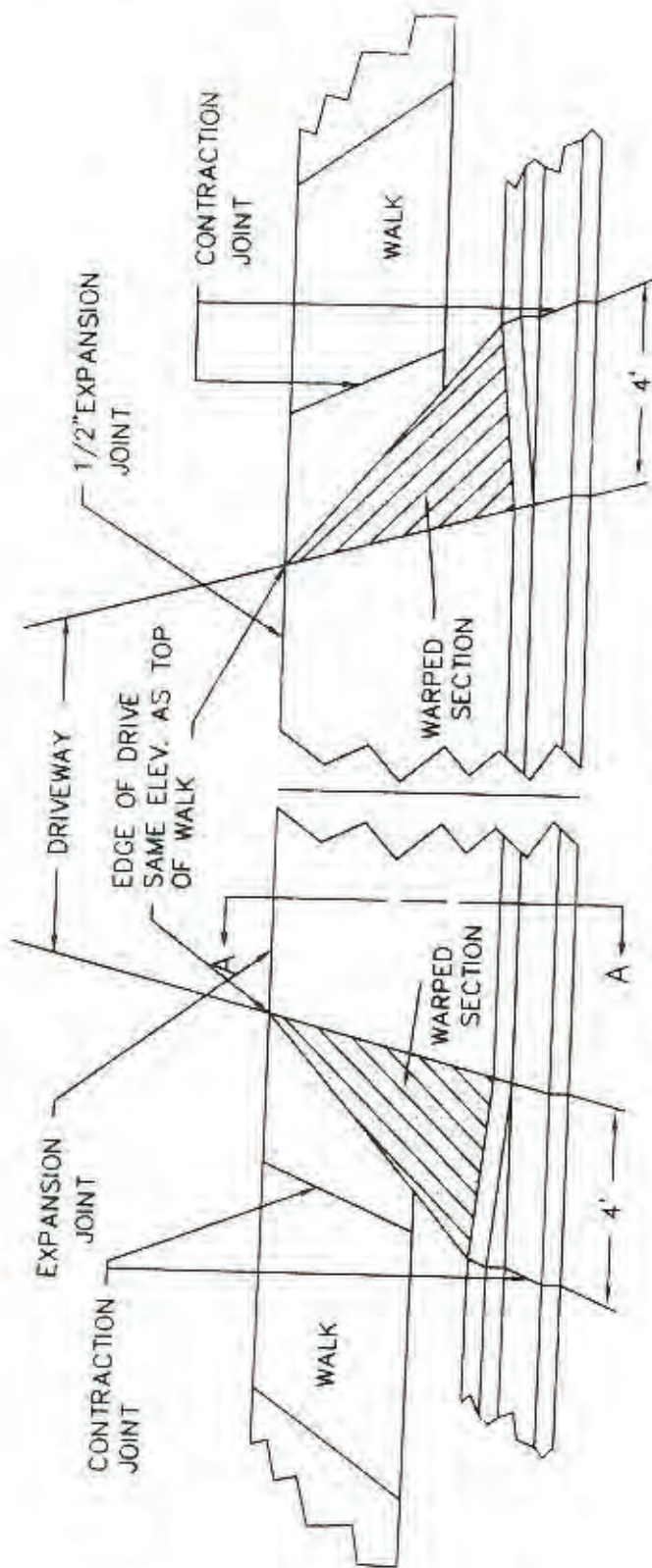

PERSPECTIVE VIEW

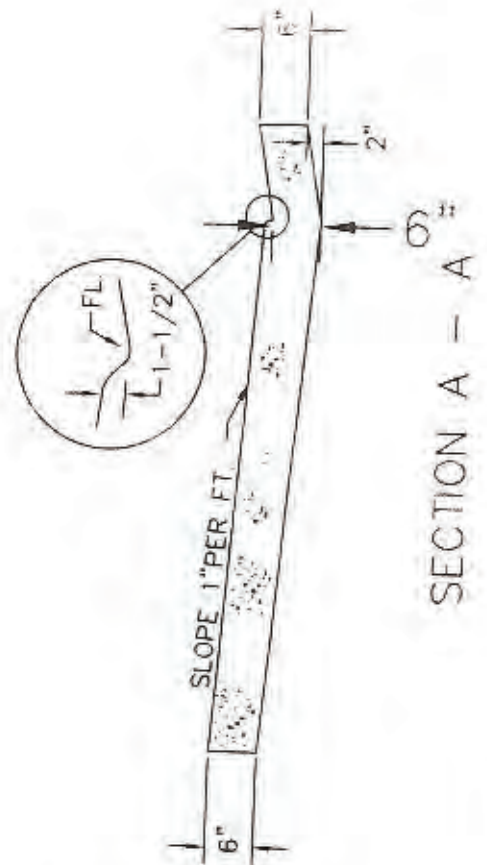

DRIVEWAY WIDTH

MINIMUM	12'
1, 2 FAMILY	22'
RESIDENTIAL, MAX	25'
BUSINESS, MAX,	35'

NOTES:

1. WHEN STREETS ARE HARD SURFACED DRIVEWAY SHALL BE HARD SURFACED FROM PROPERTY LINE TO THE STREET
2. DRIVEWAY WARP SECTIONS MUST MEET ADA.

3/12/07 - ADD NOTE RE: SURFACING

DRIVEWAY DETAILS

CHK:	TOWN OF RIDGWAY
DATE: 3/07	CONSOLIDATED CONSULTING SERVICES PO BOX 738, DELTA, CO 81626
#_DTP	DRIVEWAY DETAILS

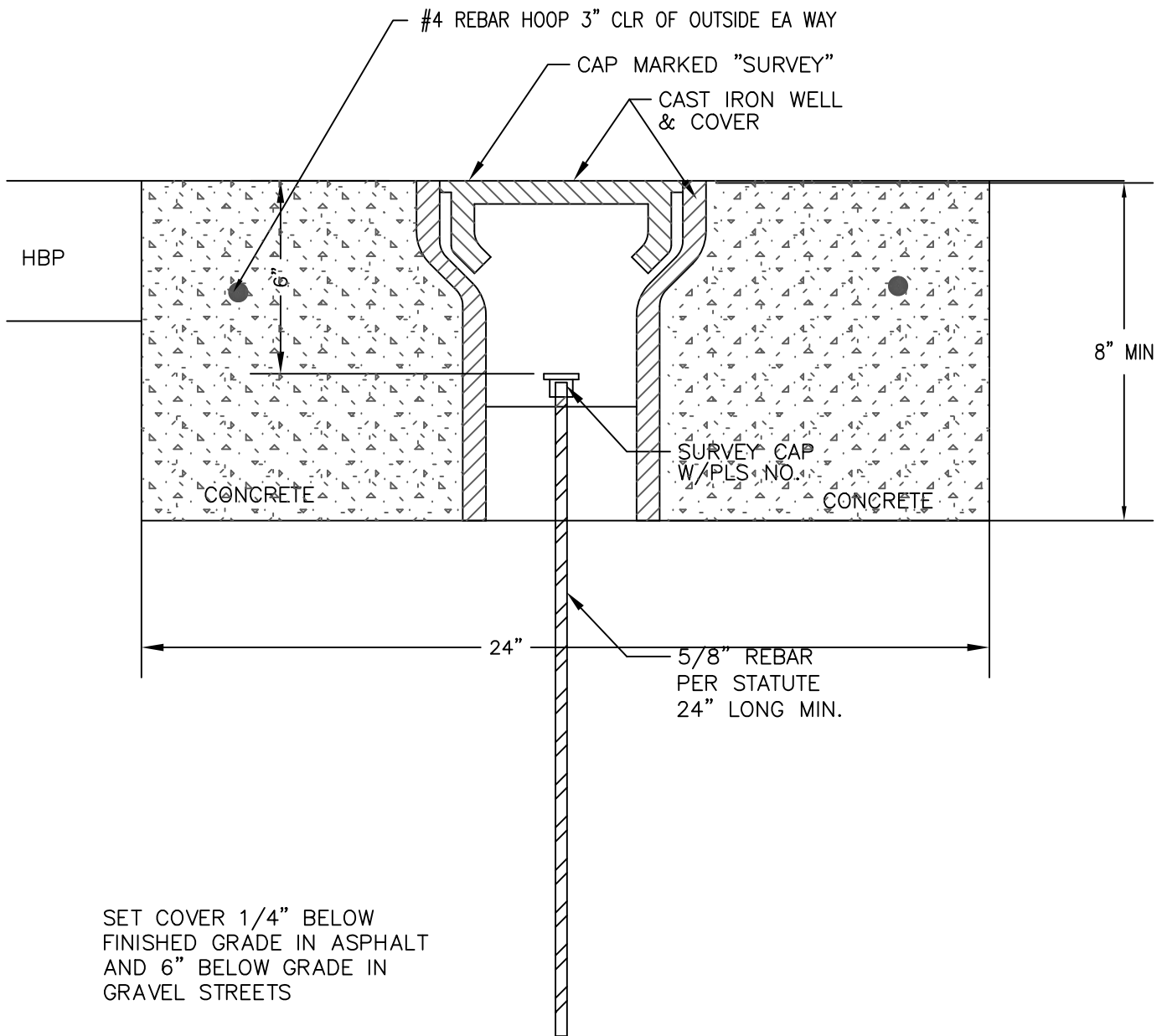

CENTERLINE MONUMENT DETAIL



TOWN OF RIDGWAY
 P.O. BOX 10 - 201 N RAILROAD
 RIDGWAY, CO 81432
 970.626.5308
www.town.ridgway.co.us

**CENTERLINE
 MONUMENT**

DATE: 6/10/20

SHEET:

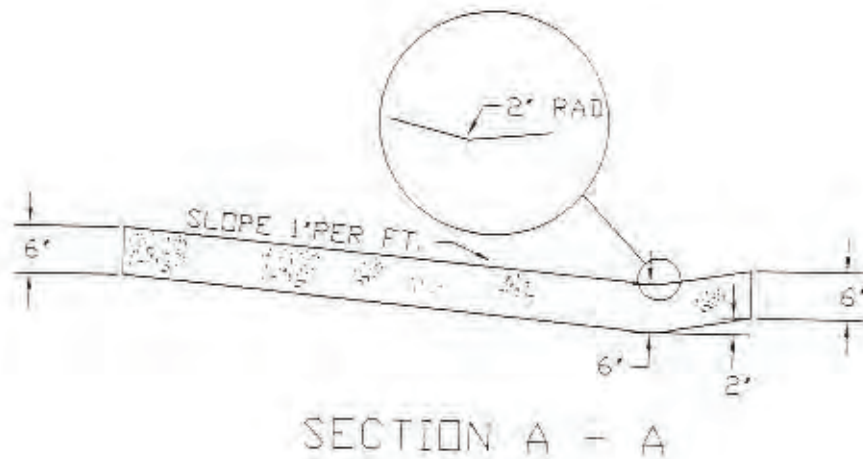
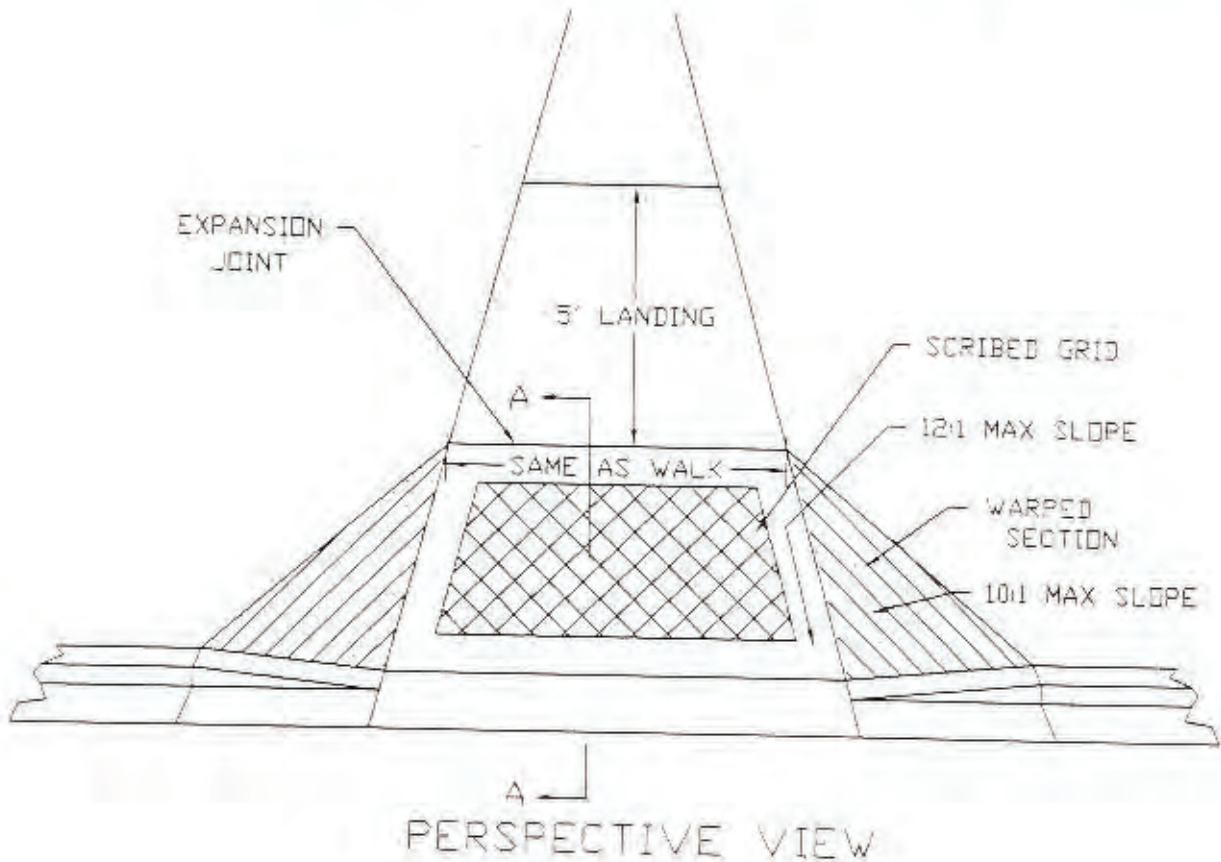

WHEEL CHAIR ACCESSIBLE TYPICAL

WALKWAYS AND CURB CUTS
SHALL CONFORM WITH
CURRENT A.D.A. REQ'TS

TOWN OF RIDGWAY	
DATE: 2/01	CONSOLIDATED CONSULTING SERVICES
DRN:	HANDICAP RAMP 1 OF 2

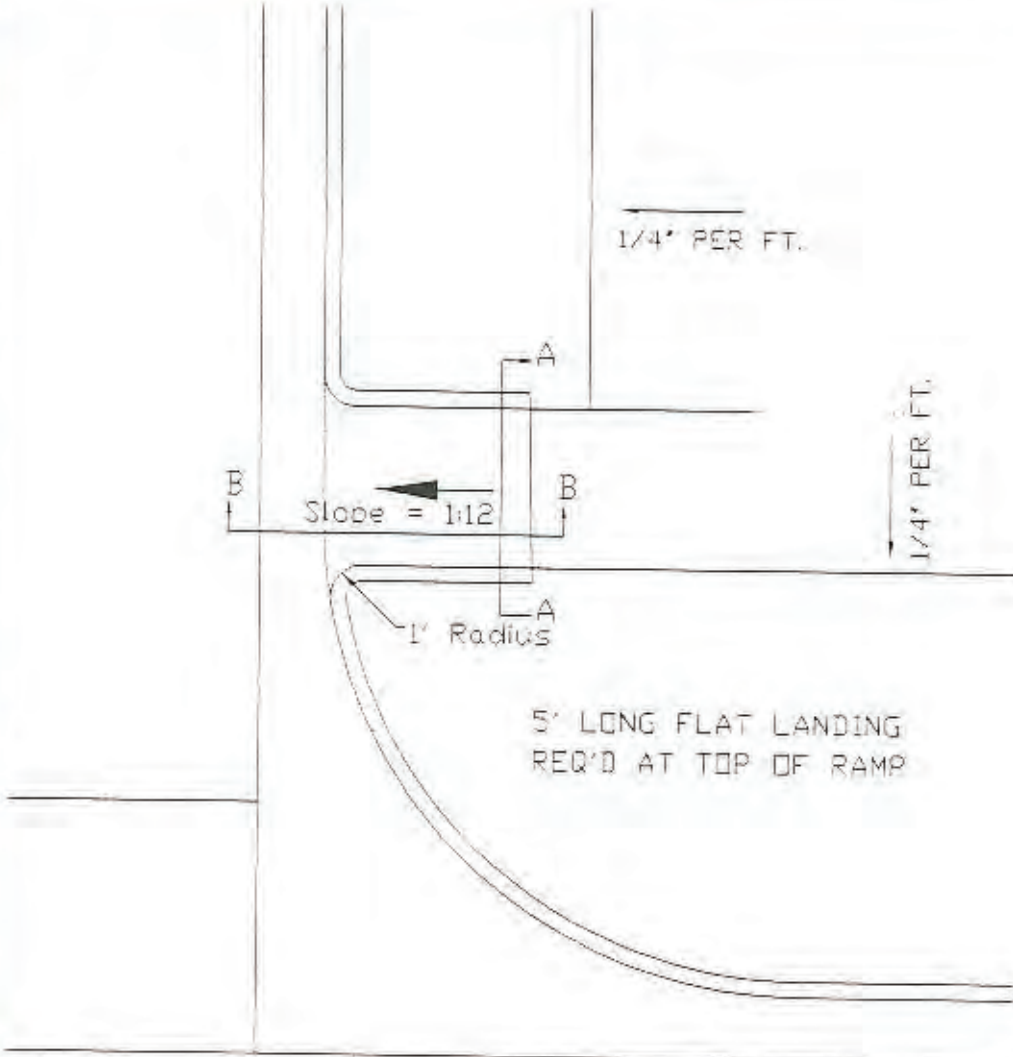

6" CONCRETE
5' WIDE X 6' LONG

WHEEL CHAIR CURBING
TAPERS FROM 10" TO 4"
IN 6 FEET



SECTION A-A



SECTION B-B

WALKWAYS AND CURB CUTS
SHALL CONFORM WITH
CURRENT A.D.A. REQ'TS

TOWN OF RIDGWAY	
DATE: 2/01	CONSOLIDATED CONSULTING SERVICES
DRN:	HANDICAP RAMP 2 OF 2

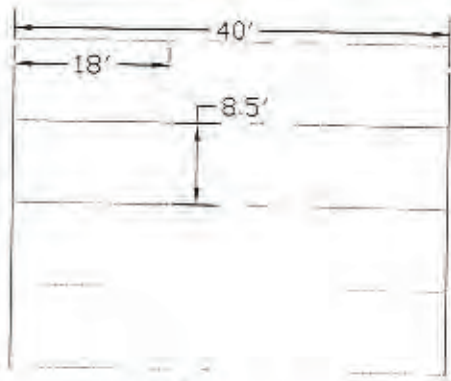

1 ROW

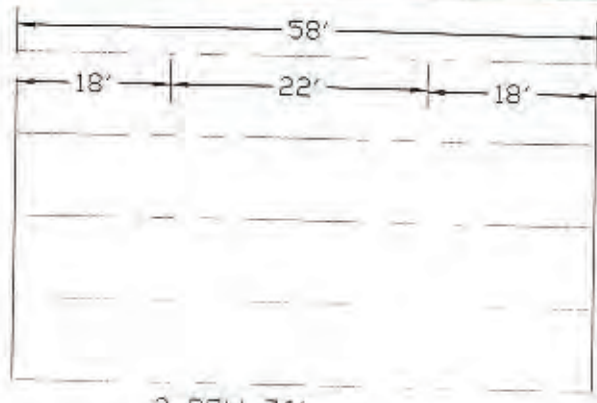

3 ROW 76'
4 ROWS 94'

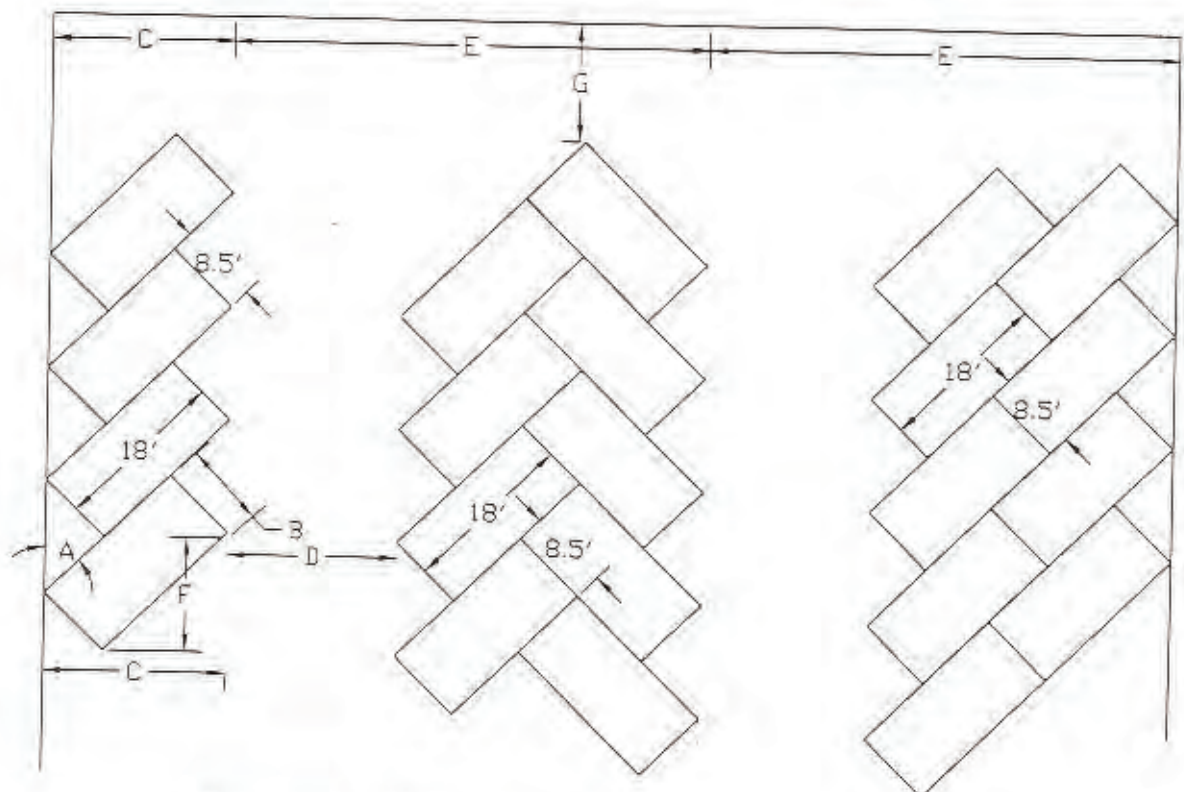

STALL AND AISLE DIMENSIONS

A	B	C	D	E	F	G	# stalls/ in "X" length	Area/ car
90	8'6"	18'0"	22'0"	58'	8'6"	18'0"	X/8.5	247
60	8'6"	18'10"	17'6"	55'	8'6"	18'0"	(X-11)/9.8	270
45	8'6"	17'6"	12'6"	47'	8'6"	18'0"	(X-17)/12	282

TOWN OF RIDGWAY	
DATE: 2/01	CONSOLIDATED CONSULTING SERVICES
DRN:	PARKING LOT SPACING

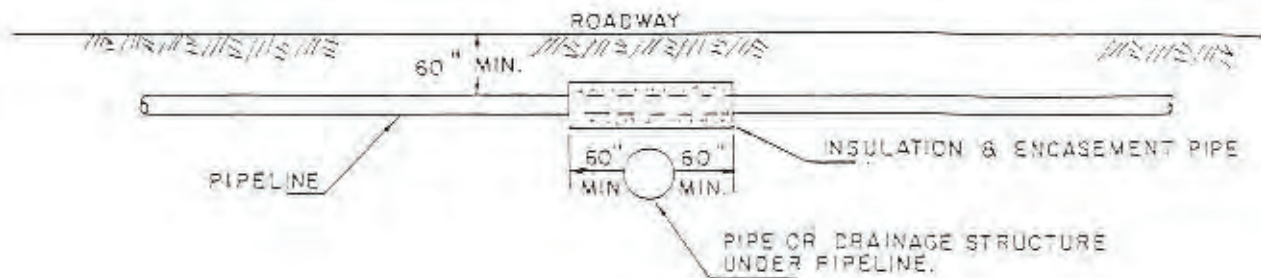

NOTE: FOR INSULATION AND ENCASEMENT OF PIPELINE SEE "DETAILS OF INSULATED PIPE" DRAWING.

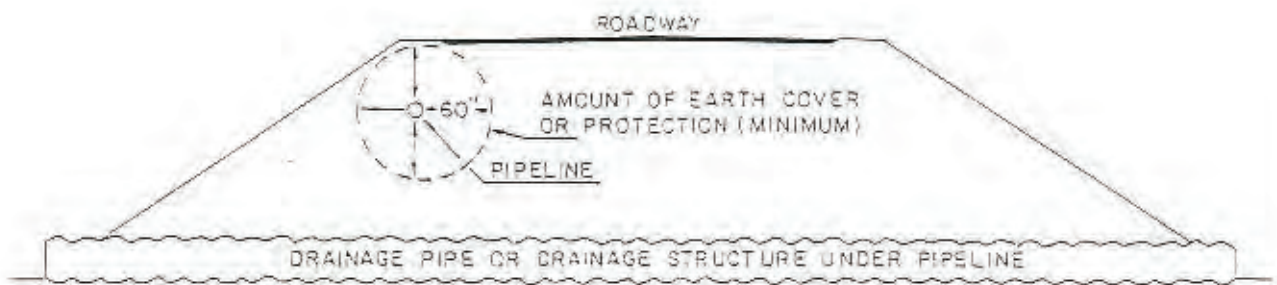

NOTE: IF THERE IS LESS THAN 60" OF COVER MATERIAL AROUND PIPELINE, THEN THE PIPE MUST BE INSULATED.

IF THERE IS LESS THAN 24" OF COVER THE PIPELINE & INSULATION MUST HAVE AN ENCASEMENT PIPE AROUND IT.

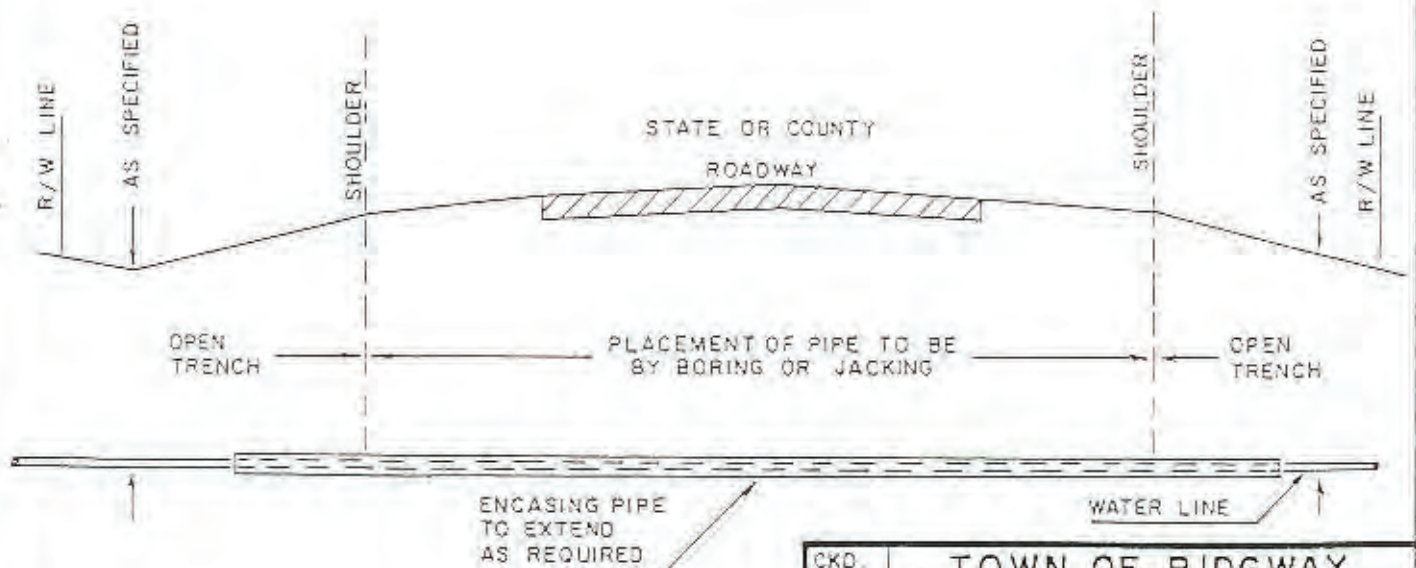

NOTE: ENCASING PIPE TO EXTEND FROM RIGHT-OF-WAY LINE TO RIGHT-OF-WAY LINE ON STATE HIGHWAY CROSSINGS.

CKD.	TOWN OF RIDGWAY
	ROADWAY CROSSINGS
DATE	CONSOLIDATED CONSULTING SERVICES
DRN.	